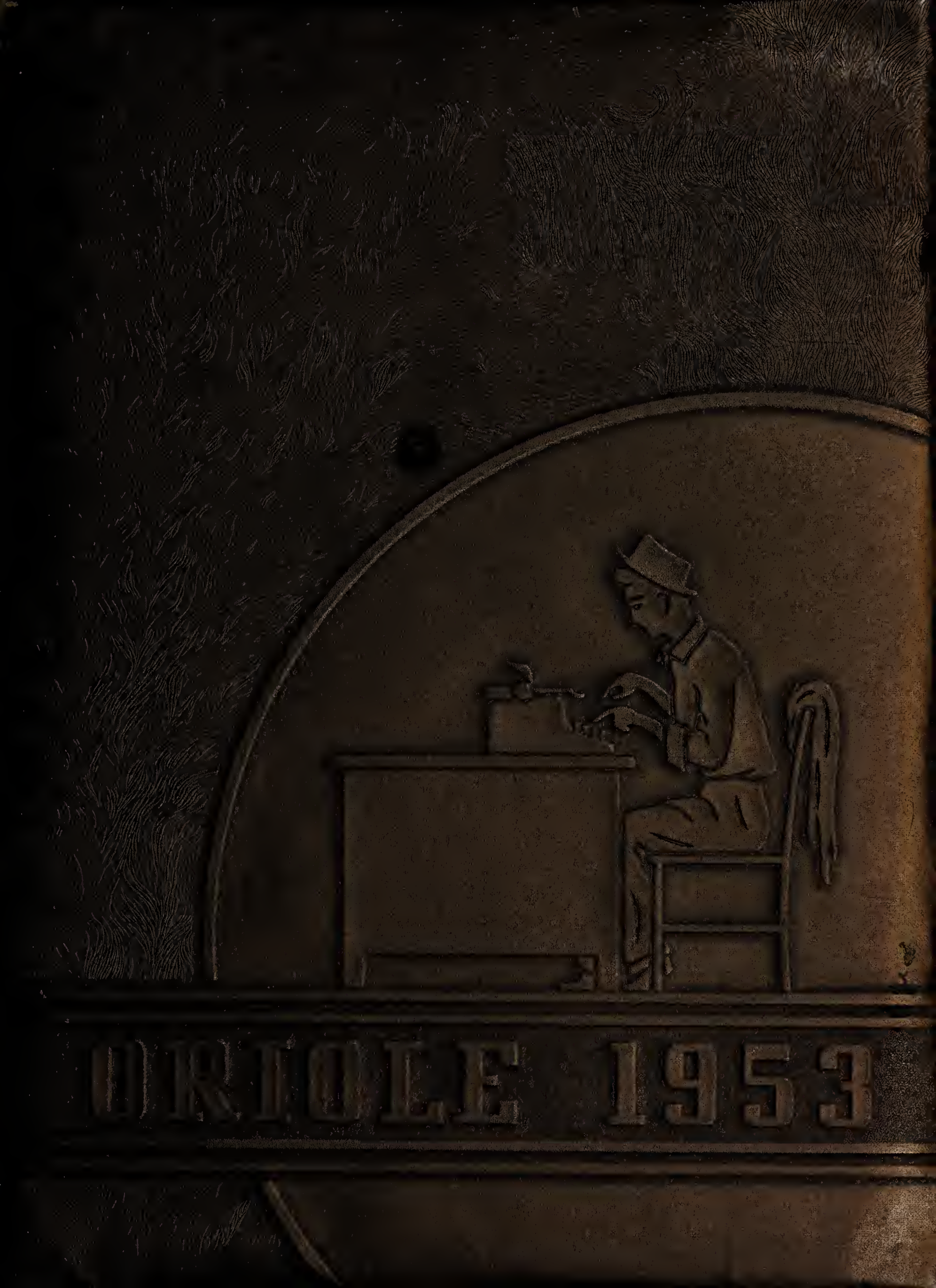
ORIOLE 1953

ALLEN COUNTY PUBLIC LIBRARY
3 1833 07470 5911

ORIOLE EXTRA

PUBLISHED BY THE SENIOR CLASS
QUINCY COMMUNITY SCHOOLS
QUINCY, MICHIGAN

olume 1953 Number 1

JENNINGS & SNYDER TO EDIT ANNUAL

The Q. H. S. Class of '53 yearbook, the ORIOLE EXTRA, got under way yesterday when the co-editors and business manager were elected by the newly-formed Practical English class.

For its co-editors, the class elected Jerry Jennings and Shirley Snyder. Both of these people have had previous experience in journalism, Jerry as co-editor and Shirley as assistant editor of the Oriole News last year.

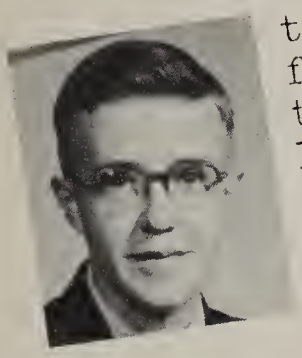

JERRY

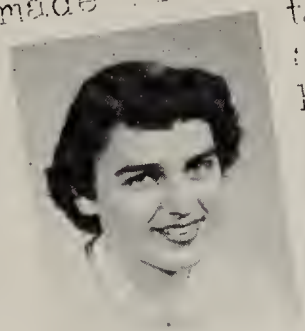

JANET

Janet Myers was elected to act in the capacity of a business manager for the annual. She has also worked, during high school, on the News staff. It will be her job to direct the finances of the book, such as subscriptions, advertising, etc.

SHIRLEY

Mrs. Paul MacQueen will again lend her able assistance as the yearbook's advisor. Arrangements have been made with Edwards Brothers Inc. and Thomas Rockwell for the print and publication of this year's annual.

Two different themes, the ORIOLE EXTRA, based on a newspaper layout, and the "Oriole Circus," were proposed. After much discussion, it was decided to use the ORIOLE EXTRA idea. All illustrations in the book will be done by Ray Litwaitis, the art editor.

The advertising section will be handled by Carl Knirk and Roberta Parker. Already a record amount of advertising has been sold.

The other members of the ORIOLE staff were also chosen from the Practical English class. They have been assigned various jobs of yearbook production and will work hard to make a good book.

PARKINSON AGAIN PRESIDENT

In what is believed to be unprecedented action in Quincy High history, the seniors re-elected Frank Parkinson to the office of class president for his fourth consecutive year.

In the same class election, Ray Litwaitis was chosen for vice president, Pat Sprowl for secretary, and Doris Briggs as treasurer.

All of the officers have been active members of the class taking part in all the many class functions and should prove to be an able and co-operative team in leading the all-important last year activities of the Class of '53.

A full calendar of activities is in store for the seniors during their last year here. The junior class will honor them with the annual junior-senior banquet in December, a the J-Hop in May. A senior trip to New and Washington will in April. Class ni commencement, and alumni banquet wil the school life of class.

WE DEDICATE

The members of the Quincy Class of 1953 wish to dedicate the 1953 Oriole Extra to Mrs. Paul MacQueen, English teacher and yearbook advisor at Q.H.S. for the past five years. Her friendly help and untiring effort in producing this yearbook are greatly appreciated.

We also dedicate this book to Anneliese Hartl, of Wehr, Baden, Germany. As a senior exchange student, she has shown to us, by her warm personality, the true spirit of international goodwill and brotherhood.

Oriole 1953 Annual Staff

Table of Contents

THE ORIOLE EXTRA 1

DEDICATION 2

OUR CIRCULATION 4

THE STAFF 5

THE HEADLINES 13

BEHIND THE HEADLINES 25

THE STORY HOUR 39

OUTSTATE NEWS 45

ACTIVITIES 53

ENTERTAINMENT 61

SOCIETY 69

SPORTS 77

THE CLASSIFIEDS 85

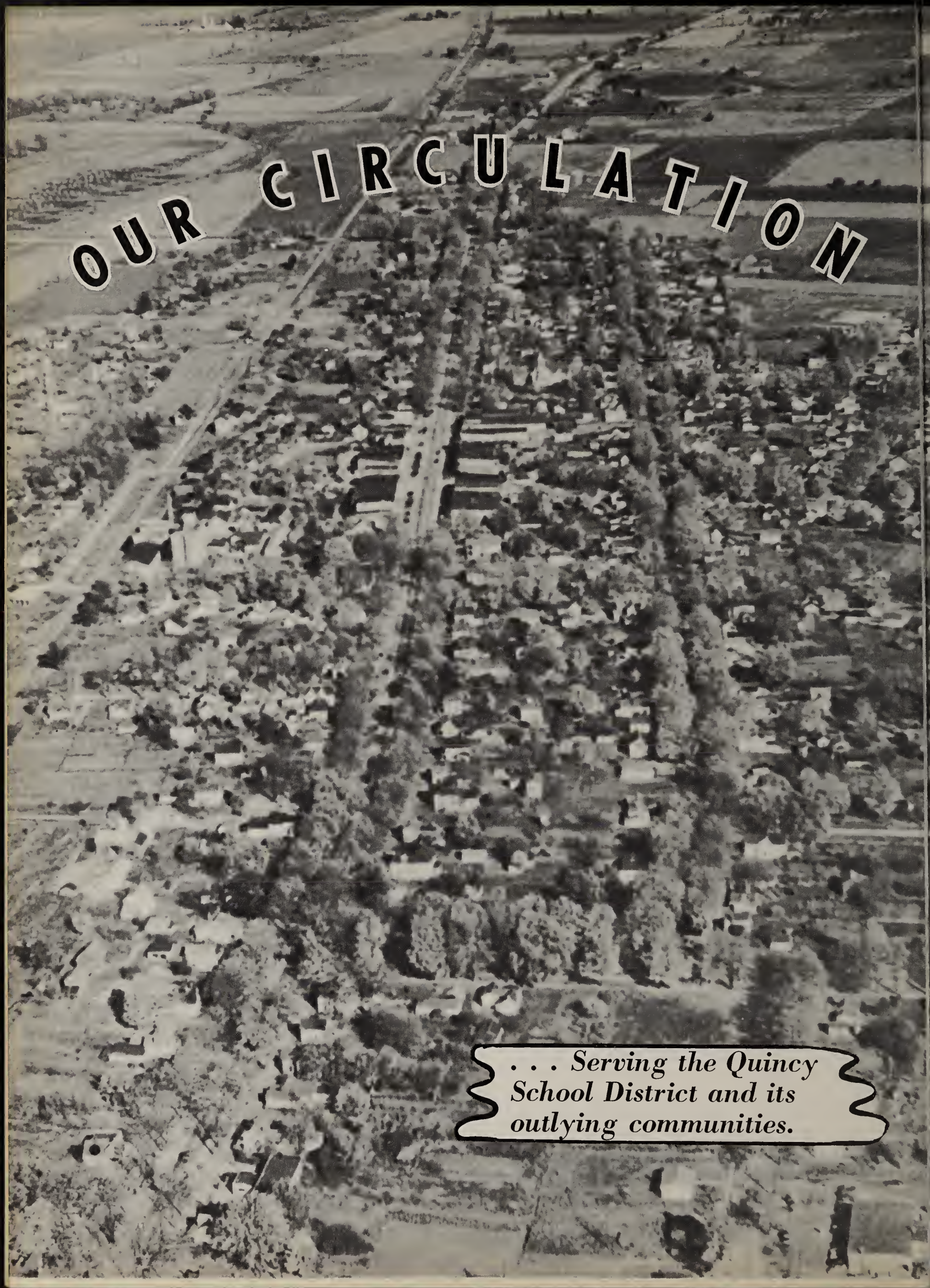
OUR CIRCULATION
. . . Serving the Quincy School District and its outlying communities.

The Staff

Quincy Schools Have Complete Staff

The teaching staff of Quincy High school was completed this week with the addition of Lynn Bartlett as science teacher. Mr. Bartlett is a graduate of Albion coll a master's degree from sity of Michigan. He h a number of years in Michigan as teacher, c ministrator. Mr. Bar home between Coldwa City. He has a wife one in high school high. M

EW ART TEACHER HIRED T QUINCY HIGH SCHOOL STAFF NOW COMPLETE

The last of the vacancies Quincy High school staff h filled. Carl Crawford of has been engaged to tak duties of art instructor. Mrs. Frances Hersman late in August to acce position in Ohio.

Mr. Crawford is a Michigan State colle 1951 and since th ployed by the Mi way department. served overse U. S. Arm rd is m on

Two New Members Elected To Board At Annual School Meet

Two new trustees were elected to the board of the Quincy Community Schools for three-year terms at the annual meeting held in the high school auditorium on Monday evening. They were Robert Denh who will represent

school bu

the Bra ment. The judge-

Speech Correction Teacher Employed

The four schools of Litchfiel Reading, Jonesville and Quincy have joined in a cooperative program whereby speech correction will be brought to the pupils in all of the above-mentioned schools. Paul R. Lefstad, of Battle Creek, has been employed teacher for the project. Mr d is married and has a months old. He re- elor's degree from f Minnesota, spent lf years with the ore his has

P.T.A. To Instal New Officers

New officers for the coming year be installed at the Wednesday, meeting of the Quincy Com- hools Parent-Teacher as- be held at the Civic

program will be pils from the re

QUINCY TEACHERS TO ATTE REGIONAL CONFERENCE AT BATTLE CREEK, OCTOBER 9-10

ll schools in the Quincy Com- district will be closed October 10 to allow teachers to attend regional conference for region ght of the Michigan Education As- sociation to be held at Battle Creek. General meetings of the group will be held in the W. K. Kellogg audi- torium.

Cleo McGugan of Quincy member of the panel to be morning.

ALICE KNAPP, VERA CALHOUN ATTENDING 4-DAY READING CONFERENCE AT U. OF C.

Mrs. Alice Knapp, of the Quincy grade school, and Mrs. Vera Cal- houn of Allen grade school, left Tuesday for the University of Chi- cago where they plan a Reading conference of teachers, being held there Wednesday thru Saturday.

The conference will be conducted by some of the outstanding leaders n the reading field, and will seek help teachers solve some of those blems that confront teachers of ling in the grades.

Calvin Enders Earns Master's Degree

Calvin Enders, a member of the Quincy High school faculty, has re- ceived word from the University of Michigan that he was granted the degree of Master of Arts at the end of the 1952 summer session.

Mr. Enders has attended the uni- versit for the last four summers.

Mr. 5 nders is a graduate of Adrian college. He is starting on his third year at Quincy High school re he teaches American and istory and social problems.

Board of Education

LEFT to RIGHT: Ray Knisely, Leon A. VanPatten, Elmer Anderson, Dewey R. Mains, Robert H. Denham.

Administration

E. J. JENNINGS
Superintendent
M.A., University of Michigan

JAMES T. WATTS
Principal
M.A., Albion

Mr. Jennings and his secretary, Ruby Hodge.

OFFICE STAFF

Mr. Watts and his secretary, Nell Kellicut.

CUSTODIANS

Mr. Glenn Houck and
Mr. Clyde Hoffman.

BUS DRIVERS

FRONT ROW (*left to right*): B. Friend, L. Ewers, H. Sawdy, H. Talant, R. Knepper, R. Blake, L. Keller, L. Hutchins, G. Ewers, J. Husk, R. Brokaw, B. Lounds, V. Matthews, H. Matthews.

Gladice Gay Adams
B.S., W.M.C.E.

Anna Rene Barnes
A.B., M.S.N.C.

Erma Bartlett
B.S., M.S.C.

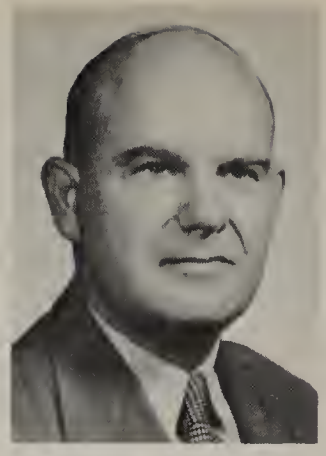

Lynn Bartlett
M.A., Albion, U. of M.

Mildred Brandt
Special, W.M.C.E.

Vera Calhoun
Special, W.M.C.E.

Maybelle Condra
Special, Hillsdale

Phylis Corless
B.S., W.M.C.E.

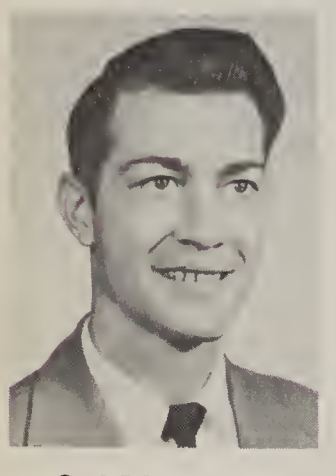

Carl W. Crawford
A.B., M.S.C.

Q. H. S.

Florence Donnelly
Life, M.S.N.C.

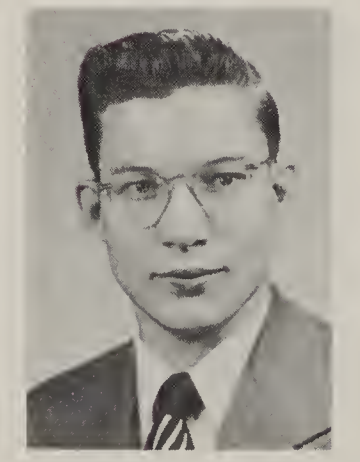

Calvin Enders
A.B., M.A., Adrian, U. M.

Vivian Esterline
B.S.. M.S.N.C.

Oscar J. Fischer
Life, M.S.C.

Kenneth Goodwin
B.S., W.M.C.E.

Margaret Hicks
Life, M.S.N.C.

Alice M. Knapp
B.S., M.S.N.C.

Paul R. Lefstad
B.S., U. of Minn.

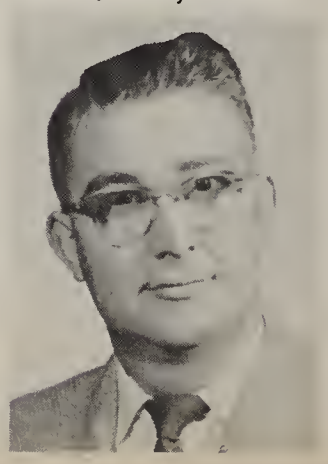

Leota Lieving
B.A., Ohio Northern U.

Faculty

Ida Lynd
Special, W.M.C.E.

Frances Mack
Limited, W.M.C.E.

Carol Mac Queen
B.S., M.S.N.C.

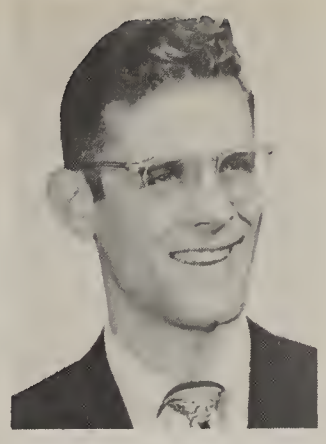

Jack H. Masters
A.B., Hillsdale

Cleo M. McGugan
Ph.B., U. of Chicago

Cora Monk
A.B., W.M.C.E.

Leland Monk
A.B., W.M.C.E.

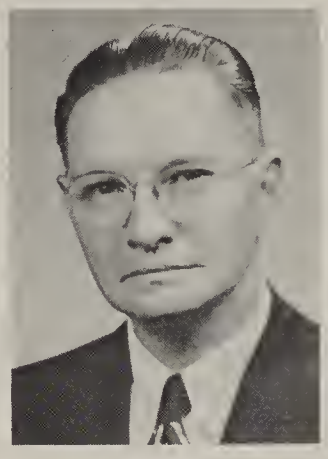

Argyle Omo
Life, W.M.C.E.

Rose E. Packer
Special, W.M.C.E.

Mattie L. Parkinson
B.S., M.S.N.C.

Pearl Phelps
A.B., W.M.C.E.

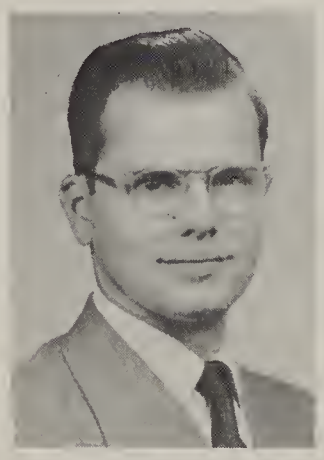

Paul C. Shank
A.B., Grinnell, W.M.C.E.

C. Romaine Smoker
Limited, M.S.N.C.

Florence W. Strasel
Special, W.M.C.E.

Gladys Thompson
Limited, M.S.N.C.

Donald Verduin
B.S., Bowling Green State

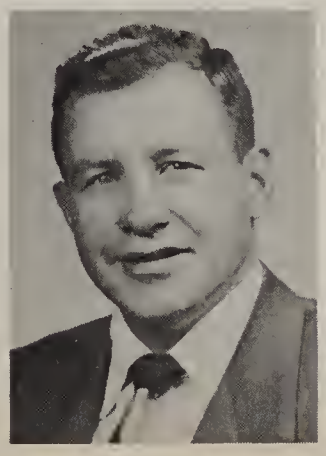

Nellie L. Volkert
B.S., M.S.N.C.

Elizabeth Wilbur
B.S., Hillsdale

Student Council

FRONT ROW (*left to right*): R. Grill, C. Palmateer, I. Kellicut, J. Myers, P. Church, B. Stockwell, P.' Mains, K. Thomas, R. Coates.
SECOND ROW: Mr. Watts, F. Parkinson, R. Fries, E. Waterbury, R. Boyer.
THIRD ROW: M. Ewers, V. Dryer, M. Mains, R. Dryer, J. Roth.

The Student Association sponsored the concession stand.
(*Left to Right*): J. Weller, C. Hafer, S. Keller, E. Stiles.

HEALTH COMMITTEE

ASSEMBLY COMMITTEE

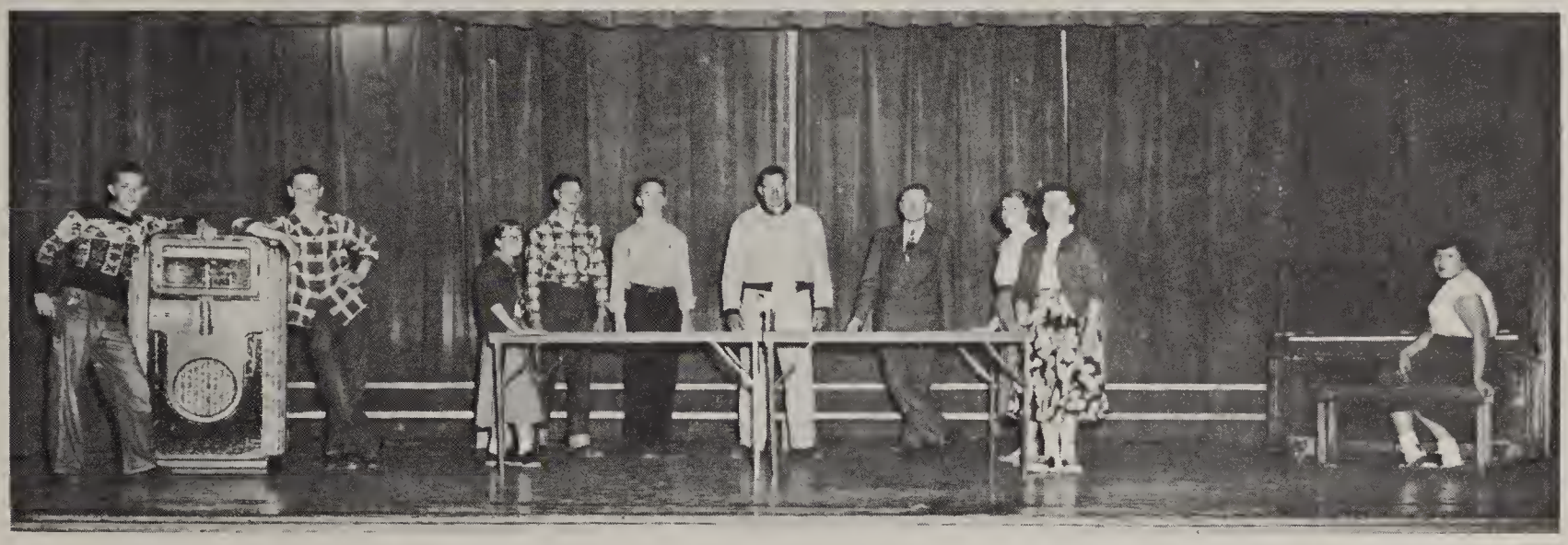

BOY'S AND GIRL'S NOON COMMITTEE

ATHLETIC COMMITTEE

SOCIAL COMMITTEE

Yearbook Staff

FRONT ROW (*left to right*): J. Myers, P. Sprowl, S. Snyder, Mrs. Mac Queen, J. Jennings, J. Jonker.
SECOND ROW: D. Johnson, D. Smith, M. Brazee, L. Daniels, D. Olney, L. Hicksenhiser, C. Hall, A. Croff, A. Hartl, R. Litwaitis, C. Parker, S. Hayward, J. Wilder, B. Stockwell, B. Hawes, E. Morrison, L. Travis, W. Smead, D. Diment, D. McDonald, M. Ewers, R. Parker.
THIRD ROW: P. Church, B. Boley, D. Briggs, C. Knirk, P. Mains, H. Hastings.

The 1953 ORIOLE EXTRA was put out by the senior Practical English class, advised by Mrs. Paul Mac Queen. Every effort has been made by the staff to produce an annual which will be a faithful, news-worthy account of school life in years to come.

The Headlines

uincy To Be Home of oung German Student or Coming School Year

Anneliese Hartl, of Wehr, Germany, an exchange student, who will devote the next year study Quincy High school, was the dinner speaker at Rotary noon. She was introduced mon Bollegraf, program for the day. Her stay of Quincy is sponsored joint State Department and th Rotary club and she will home. until her return t with Mr. and Mrs. Ray Chicago street.

Miss Hartl, a peti brunette, speaking

iors To Leave For ashington Sunday

the United Sta of the applicatio and she, after fu ings by U. S. St taches, was on selected from 1 who had surviv

Miss Hartl l many August Italy, where barked for U.S.S. Indep York city A she travele

56 Q.H.S. Seniors To Receive Diplomas

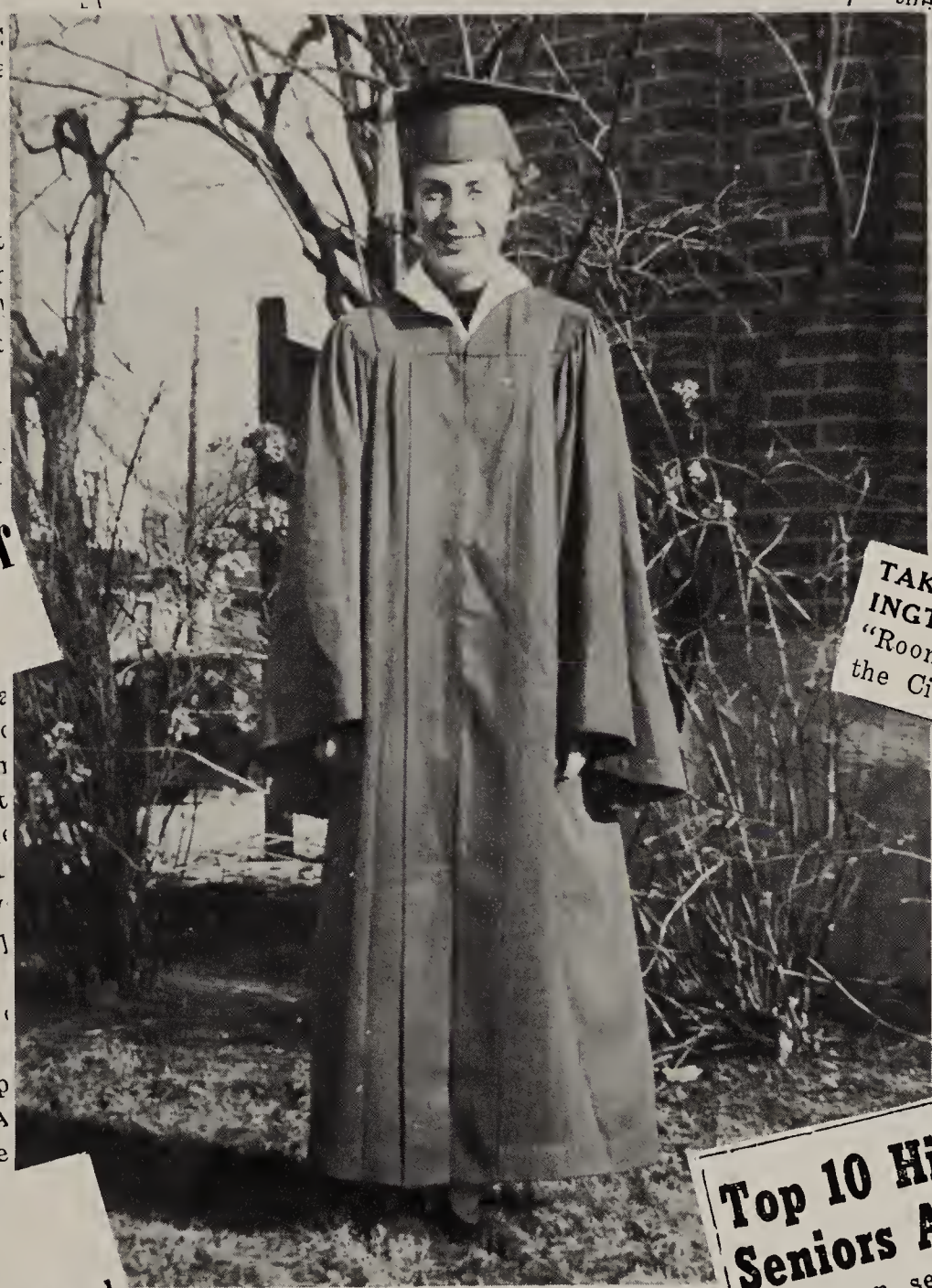

the zone o She expects to en ere as a senior and nguages. Besides has two sisters, h age.

her talk what had st in America, to said "The Sky York city." She uropeans the view y at night from State building rivaled in grandeur and impact a panaramic view of the Swiss Al

Seniors To Present Class Play Friday

the annual Quincy High school play, "Room for One More," duled for presentation Friday, , at 8 p.m. at the school um. The play was written by Davidson, and Gladice Gay ill direct the group in its . The play is a comedy nsisting of 2 acts and 4 story throughout "Room ore" concerns a tender ily of moderate circum- adopt two children, a , although they have n of their own. Drama comedy when the heart attack and the

TAKE THE SENIORS TO WASHINGTON — attend the senior play, "Room for One More," Nov. 21, at the Civic auditorium.

g with leading Mother Rose, py Rose, Robert Philip Cook; Janey, Lee nston, Darleen e Wickman; llen Brazee; rs; George Betty P

Cook, Ray Boy Prompters are, Joanne Jonkers, Stage manager, Ralp Proceeds from the used to help defray ex Senor trip to Washingto spring.

Carolyn Hall Named Quincy D.A.R. Girl

Carolyn Hall, a senior, was named D.A.R. Girl at Quincy High school late Thursday (today) morning by members of the senior class and high school faculty. She is the daugther of Mr. and Mrs. Lyle Hall, of California township.

Carolyn was selected for the honor on the basis of dependability, patriotism, service and leadership. She will compete, early next year, with D.A.R. Girls from other schools in Michigan for the honor of being named State D.A.R. Girl.

Top 10 High School Seniors Announced

Thirteen seniors at Quincy High school having the highest scholastic ratings were named Thursday by Principal J. T. Watts. The averages were based on standings made in academic subjects during the last three and one-half years. The students and their placings are:

First, Jerry Jennings; second, Frank Parkinson and Carolyn Hall (tie); third, Shirley Snyder; fourth, Robert Parker, Pearl Church and Robert Loucks (tie); fifth, Petty Stockwell; sixth, Lorna Daniels; seventh, Ray Boyer; eighth, Mary Ewers; ninth, Lyle Sebring, and tenth, Carl Knirk.

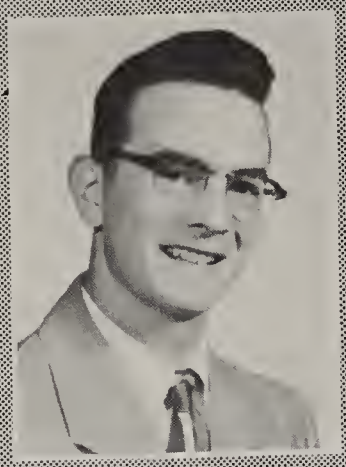

MARY ELLEN BRAZEE
- Oriole Co-Editor
- Basketball 3
- Cheerleader 2
- Senior Play
- F. H. A.
- Y-Teens 4
- Q Club 2
- Class Officer 2

MARSHALL CONDRA
- Band 4
- Basketball 4
- Football 2
- Baseball 2
- J-Hop
- Junior-Senior Banquet
- Junior Play
- Dance Orchestra

RAYMOND BOYER
- Football 4
- Basketball
- Track 2
- Baseball
- Q Club 2
- F. F. A. 4
- F. F. A. Officer
- Class Officer

BEVERLY BOLEY
- Junior Play
- J-Hop
- Y-Teens 3
- Junior-Senior Banquet
- F. H. A.
- Band 3
- Annual Staff
- Oriole Staff 2

PEARL CHURCH
- Junior Play
- Student Council
- Class Officer 2
- Annual Staff
- Junior-Senior Banquet
- Freshman Reception

DORIS BRIGGS
- Basketball 4
- Oriole Staff 3
- Annual Staff
- Y-Teens Officer 3
- F. H. A. 2
- Junior Play
- Class Officer 2
- Senior Play Committee

ALAN BREWER
- Football 3
- Basketball 2
- Track
- Junior Play
- Junior-Senior Banquet
- Q Club
- Oriole Staff 3
- Commercial 3

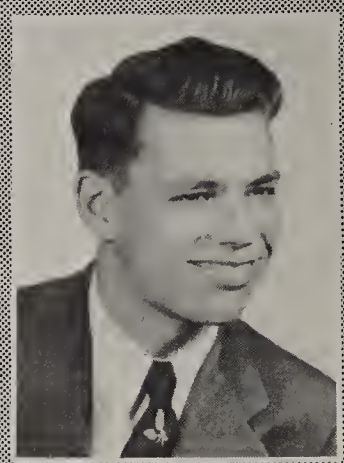

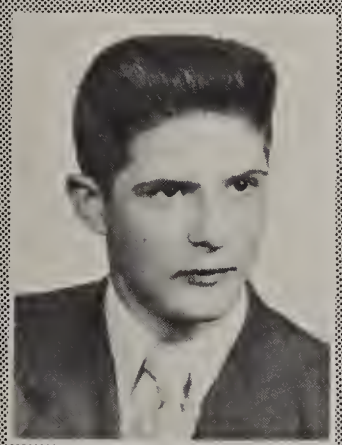

PHILLIP COOK
- F. F. A. 2
- Football 2
- Junior-Senior Banquet
- Junior Play
- Senior Play
- J-Hop

DARLENE CROWE
- Band 5
- Cheerleader 2
- Basketball
- F. H. A. 2
- J-Hop
- Junior Play
- Chorus
- Oriole Staff

DARLENE DRUSHAL
- Basketball 4
- Annual Staff
- F. H. A. 2
- Q Club
- Senior Play
- Chorus 2
- Operetta

LORNA DANIELS
- Oriole Co-Editor 2
- Basketball 3
- Y-Teens Officer
- F. H. A.
- Junior Play
- Annual Staff
- Q Club
- Senior Play Committee

RALPH ESTLOW
- F. F. A. 4
- Oriole Staff 2
- Chorus 2
- Junior Play
- Senior Play
- Operetta

DARLINE DIMENT
- F. H. A. 4
- Officer
- Junior Play
- J-Hop Co-Chairman
- Annual Staff
- Junior-Senior Banquet
- Y-Teens
- Senior Play Committee

MARY EWERS
- Basketball 4
- Junior Play
- Annual Staff
- F. H. A.
- Student Council 2
- J-Hop
- Girl's Noon Committee 2
- Junior-Senior Banquet

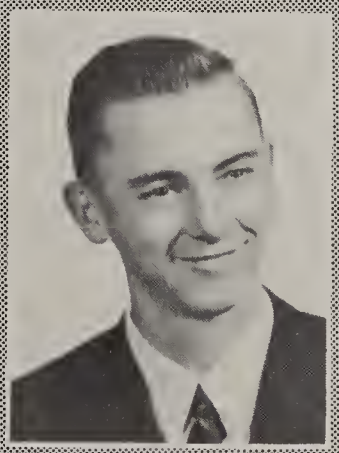

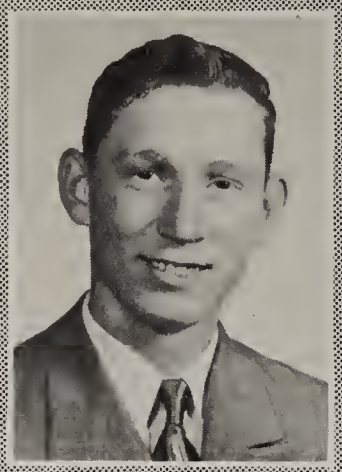

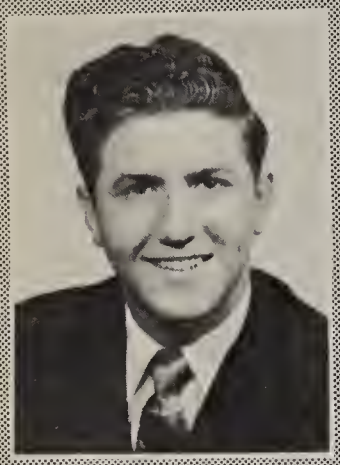

DALE GRIPMAN
- Band 4
- Junior-Senior Play Committee
- Dance Orchestra

RAYMOND FINLEY
- F. F. A. 4
- Football 4
- Junior Play
- Junior-Senior Banquet
- Track

HAROLD HASTINGS
- F. F. A. 4
- Junior Play
- J-Hop

LORAN FICKLE
- Senior Play
- Football 3
- Basketball 4
- Baseball 2
- Q-Club 2
- Oriole Staff
- Student Council
- Speech Contest

ANNELIESE HARTL
- Annual Staff
- Oriole Staff
- Exchange Student
- Senior Play

DONNA HARD
- Basketball 3
- F. H. A. 2
- Chorus 2
- Operetta
- J-Hop

CAROLYN HALL
- Class Officer 3
- Junior-Senior Banquet
- Junior Play
- Girls' State
- D. A. R. Girl
- Annual Staff
- Basketball
- Oriole Staff

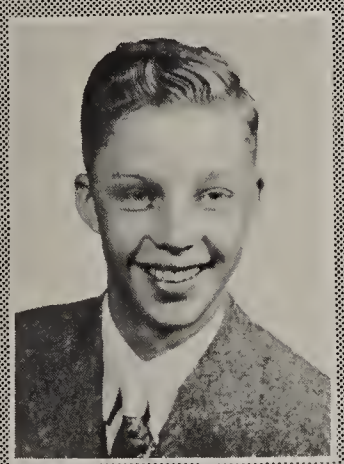

BILL HAWES
- Football
- Baseball 2
- F. F. A.
- Q-Club
- J-Hop

SHIRLEY HAYWARD
- Basketball 3
- Q-Club
- J-Hop
- Oriole Staff
- Annual Staff
- Y-Teens 2
- F. H. A. 3
- Senior Play

JERRY JENNINGS
- Band 6
- Oriole Staff 3
- Annual Co-Editor
- J-Hop
- Junior Play
- Senior Play Committee
- Class Officer
- Student Council

LEE HICKSENHISER
- Basketball 4
- Co-Captain
- Senior Play
- Y-Teens
- Q-Club 2
- Annual Staff
- Junior-Senior Banquet
- Athletic Committee

JOANNE JONKER
- Basketball 4
- Girls' State
- Annual Staff
- Oriole Staff
- Q-Club 2
- Junior-Senior Plays
- F. H. A. 3
- Class Officer

DOLORES HILLIAR
- Basketball
- Chorus 3
- J-Hop
- Dance Club

CARL KNIRK
- Band 5
- Junior Play
- Class Historian
- Annual 3
- J-Hop
- Commercial 3
- Oriole Staff
- Junior-Senior Banquet

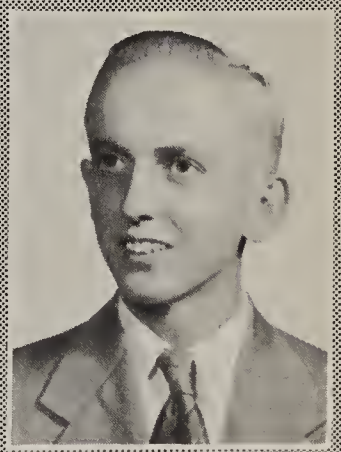

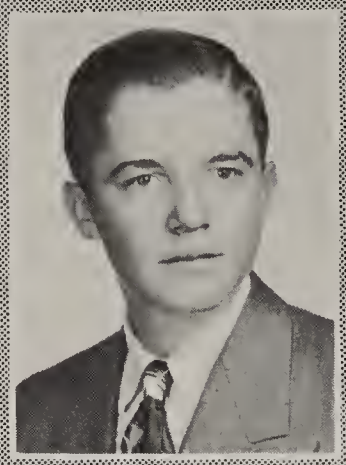

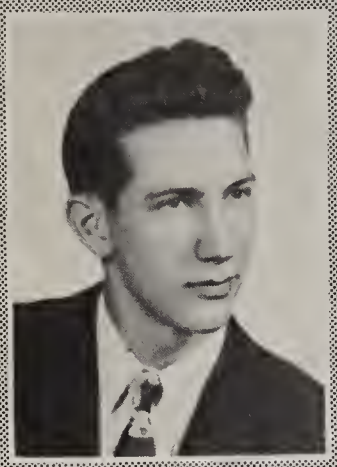

PHILIP MAINS
- Football 3
- Basketball 4
- Baseball 3
- Student Council
- Junior Play
- Q-Club 2
- Assembly Committee-Chairman
- Annual Staff

EDWARD MORRISON
- Basketball 4
- Co-Captain
- Baseball 2
- Football 2
- J-Hop
- F. F. A.

ROBERT LOUCKS
- F. F. A. 2
- Junior Play
- Basketball 2
- Baseball 4

RAYMOND LITWAITIS
- Baseball 2
- Track
- Junior Play
- Class Officer 2
- Boys' State
- Annual Staff
- Oriole Staff
- J-Hop

LORAIN McMURRAY
- Band 4
- Junior Play
- Future Teachers' Club
- Band Officer

DELORIS McDONALD
- Chorus 2
- Jr.-Sr. Banquet Co-chairman
- J-Hop
- Annual Staff
- Oriole Staff
- F. H. A. 4
- Junior Play
- Senior Play Committee

ROBERT MANN
- Band 6
- Football
- Baseball 2
- Senior Play
- Future Teachers' Club

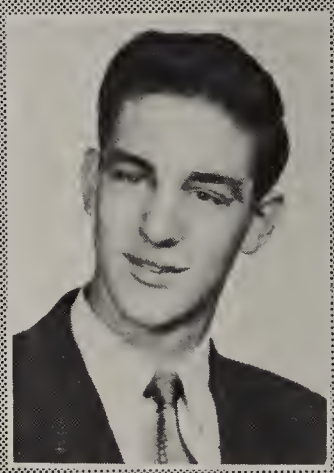

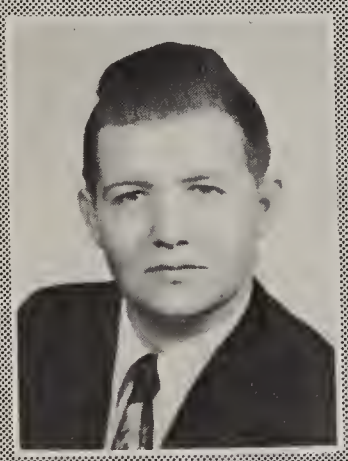

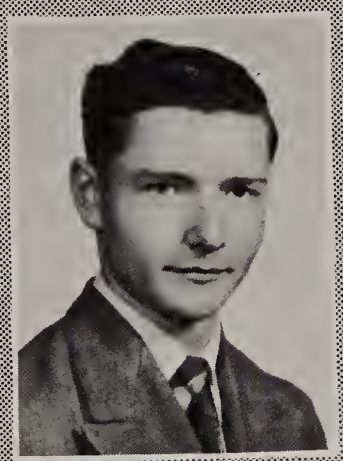

ROBERTA PARKER
- Band 3
- Cheerleader 2
- Annual Staff
- Junior Play
- Class Officer
- Oriole Staff
- F.H.A. 4
- Q-Club

CAROLYN PARKER
- Jr.-Sr. Banquet, Chairman
- Junior Play
- J-Hop
- Y-Teens 2
- F.H.A. 3
- Annual Staff
- Oriole Staff
- Chorus 2

DWIGHT OLNEY
- F.F.A. 4
- Officer 2
- Baseball 2
- Annual Staff
- Oriole Staff

DICK RADEBAUGH
- F.F.A. 4
- Chorus 2

JANET MYERS
- Annual Staff
- Oriole Staff 2
- Student Council 3
- Student Council Officer
- F.H.A. 3
- Y-Teens 2
- Senior Play
- Basketball 4

WALTER PIERSON
- Basketball 3
- Junior Play

FRANK PARKINSON
- Band 6
- Football 4
- Basketball 4
- Baseball 4
- Track 3
- Class President 4
- Q-Club 3
- Junior Play

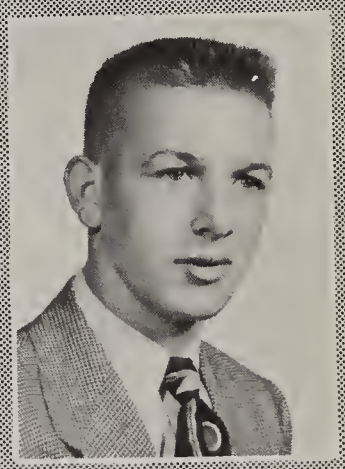

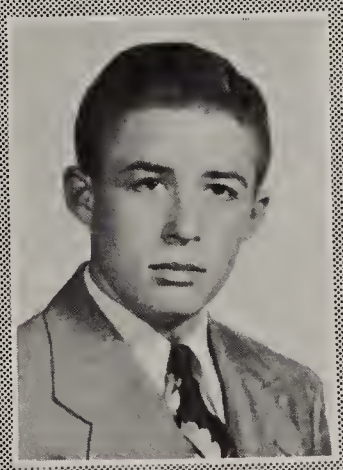

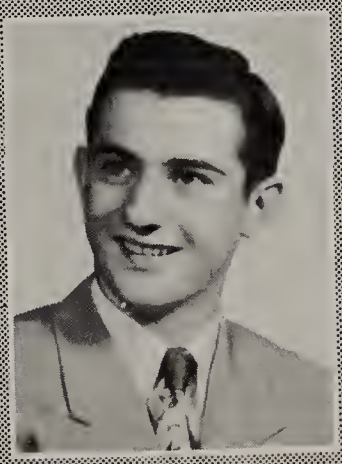

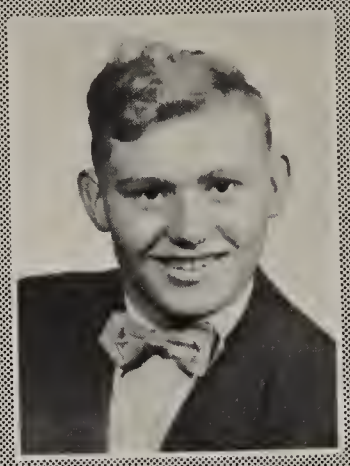

CHARLES SHILLING
Senior Play
F.F.A. 4

LYLE SEBRING
Basketball 4
Football 3
Baseball 4
Track 2
Junior Play
Q-Club 2
J-Hop
Athletic Committee

PATRICIA SPROWL
Basketball
Junior-Senior Plays
J-Hop
Class Officer
F.H.A. 2
Annual Staff
Oriole Staff

SHIRLEY SNYDER
Band 4
Junior-Senior Plays
Cheerleader
F.H.A. 2
Chorus
Operetta
Annual Co-Editor
Oriole Staff 2

LAUREL ROGERS
Band 2
Junior-Senior Banquet
F.H.A. 2
Chorus
Junior Play
Commercial 3
Oriole Staff
J-Hop

DARLEEN SMITH
Basketball 4
Chorus 2
Commercial 3
Oriole Staff
Annual Staff
Freshman Reception
Senior Play

WILLARD SMEAD
Band 8
Class Officer 2
Q-Club 2
Football 4
Student Council
Basketball 3
Oriole Staff
Annual Staff

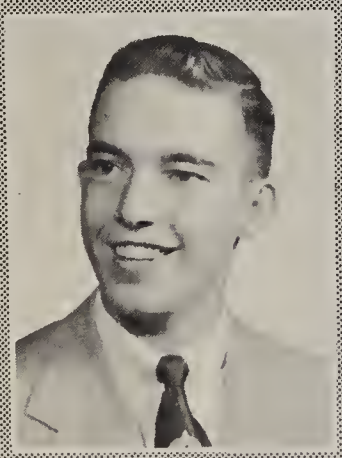

ALICE WICKHAM
Chorus 3
F.H.A.
Senior Play
Junior-Senior Banquet

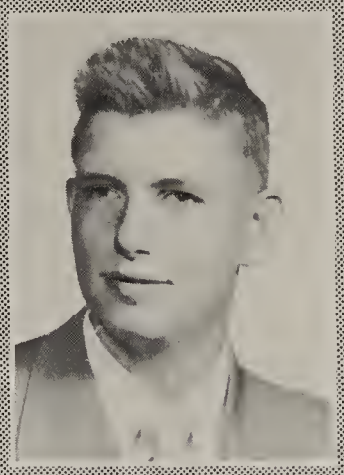

RICHARD WELLS
F.F.A. 4
Junior-Senior Banquet
Oriole Staff
Senior Play Committee
Football

LARRY TRAVIS
Football 3
Q-Club
J-Hop
Junior-Senior Banquet
Senior Play Committee
Junior Play Committee

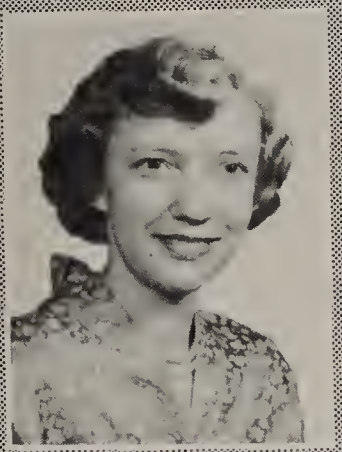

BETTY STOCKWELL
F.T.A., Officer
Junior Play
Student Council
Chorus 3
F.H.A.
Annual Staff
Oriole Staff
J-Hop

PHYLLIS WYNKOOP
Chorus 3
Operetta
F.H.A.
Junior Play

PAUL WOLFCALE
Junior-Senior Play Committee

JEAN WILDER
F.T.A., Officer
Junior Play
J-Hop
Student Council
Chorus 4
F.H.A.
Annual Staff
Oriole Staff

The Honor Roll

JERRY JENNINGS
Valedictorian

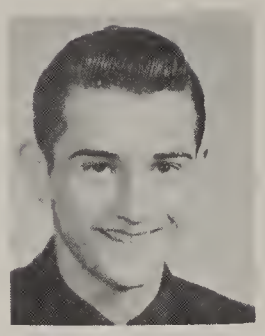

FRANK PARKINSON
Co-Salutatorian

ROBERTA PARKER

CAROLYN HALL
Co-Salutatorian
D.A.R. Girl

PEARL CHURCH

SHIRLEY SNYDER

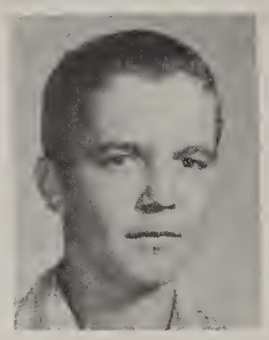

ROBERT LOUCKS

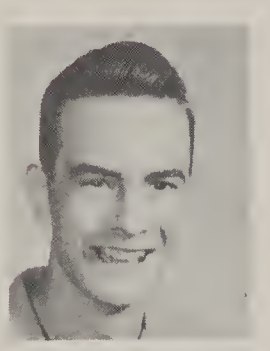

RAYMOND BOYER

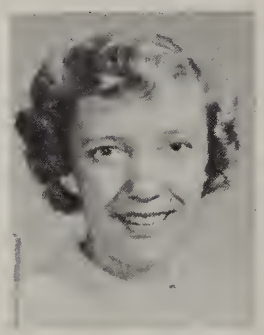

BETTY STOCKWELL

MARY EWERS

LORNA DANIELS

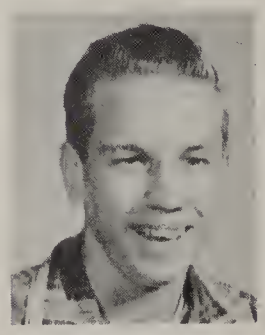

LYLE SEBRING

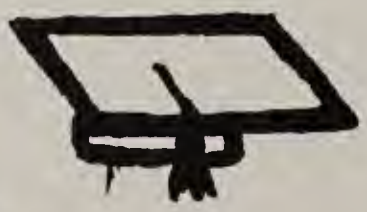

CARL KNIRK

SENIOR OFFICERS

AND ADVISORS

CLOCKWISE: Mr. Shank, Mrs. Volkert, *Advisors;* Ray Litwaitis, *Vice-President;* Frank Parkinson, *President;* Pat Sprowl, *Secretary;* Doris Briggs, *Treasurer.*

Seniors

CHRISTMAS

CARD PROJECT

FRONT ROW

(*left to right*): Doris Briggs, Joanne Jonker, Laurel Rogers, Mary Ewers.

STANDING:

Carolyn Hall, Darline Diment.

Someone working, for a change.

Where, oh where, can I put my coat?

Senior Snaps

The play prompter, a necessary person

Say it isn't so, girls!

Spring brings baseball season

Three mighty seniors.

A penny for your thoughts

Behind The Headlines

S. CLASS OF 1954 NETS $0.00 IN MAGAZINE SALE

In its recently concluded annu
magazine sale the Junior class o
Quincy High school netted nearly
$500.00, it was announced Wednes-
day by Mrs. Paul MacQueen and
Mrs. Matie Parkin
The gross sales o
ed to $1,100.0
than the quot
fore the sp
way about
marked
Juniors
the $
in

First Semester Honor Roll Students

Quincy Schools to O tember 2

edule for the fall
incy Community
, September 2,
by Supt. E. J.

ldren and kin-
enroll at 9:00
nd the enroll-
on, when pu-
A general
e held dur-
00 to 4:00
classes are
sday, Sep-

e kinder-
village,
renoon,
the vil-
vill at-
tation
gsters
ey will
homes by the
buses in the after-

Board of Education had been
ways of making more
first and second
the parents
however,
and ar-
e all Quincy
pupils attend
as in the past.
ach of these
probably 50 or
To take care of
ent, an additional
employed in each
y not be an ideal
most parents of this
e indicated their pref-
erence for this arrangement, rather

(Turn to Page 5)

Q.H.S. Students Name Eisenhower President In 'Mock' Election

On Wednesday of this week the Junior and Senior High schools held a "mock election" to determine who, in their opinion, should be our national officers for the next four years, and which officers should govern our state for the next two years.

The results of the election, conducted with specially prepared ballots, were as follows:

President:
Dwight Eisenhower (R) ---- 258
Adlai Stevenson (D) ------- 97

Governor:
Fred Alger, Jr. (R) -------- 218
G. Mennen Williams (D) ---- 140

Congressional (Senate):
[illegible]les Potter (R) -------- 234
[illegible] (D) -------- 120

257

Local Hunters Bag Black Bear

Joe Henning and Glen Robinson, of Quincy, and the latter's brother, Melvin Robinson of Weston, bagged a 350-pound black bear Sunday while hunting deer at Boyne Falls, near Vanderbilt.

BATT, Michael
BENJAMIN, Kyle
BENJAMIN, Robert
BREWER, Wanda

BROWN, Alice
BUSSING, Robert
CAMPBELL, Linda
CHAPIN, Judy

DEUEL, Ronald
DOLAN, Ronald
DRYER, Ruth
DUNCKEL, Dale

EARL, Kristine
FERSCH, Janet
FERSCH, Thelma
FRIES, Dick

GRILL, Bob
GROHALSKI, George
HAFER, Virginia
HARTLEY, Florinda

HAWES, Dorothy
HICKS, Karolyn
HOWELL, Catherine
HULBERT, Rita
HULBERT, Shelby

JOHNSON, Donald
KNAPP, Clara Lee
KNOWLES, Nancy
LAMPMAN, Colleene
LUECK, Marilyn

JUNIORS

MARSHALL, Van
MARQUART, Lois
MARQUART, Jerrold
MATTHEWS, Colvin
MEIRING, Betty

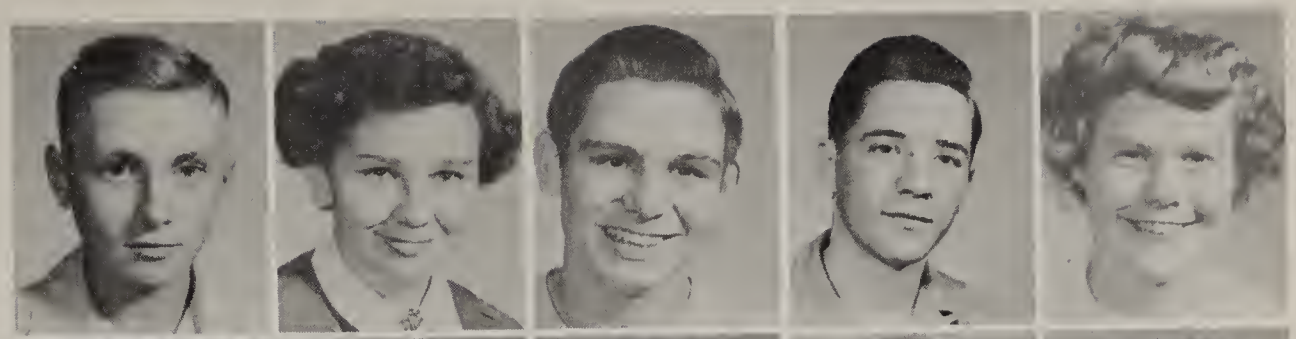

MILLER, Charles
NEWBERRY, John
OLAYNICK, Joyce
PALMATEER, Carol
PENGELLY, Betty

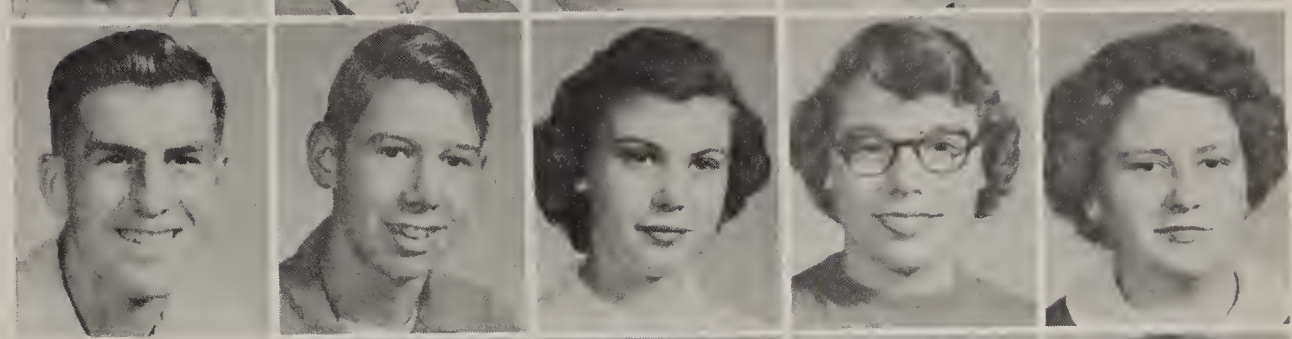

PERSON, LaDean
PIERSON, Joyce
PIERSON, Helen
REHNER, Nancy

RIDDLE, Delight
ROBERTS, Warren
SANDERSON, Marion
SATTLER, Philip

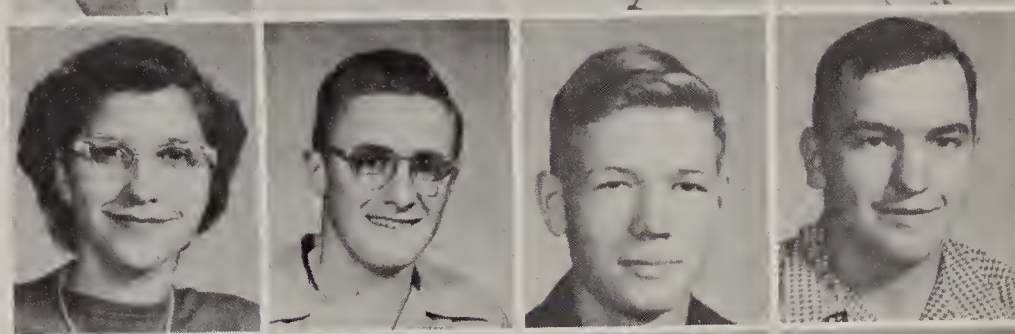

SPENCER, Mac
SPIETH, Thelma
SPOOR, Kay
STROTHER, Ken

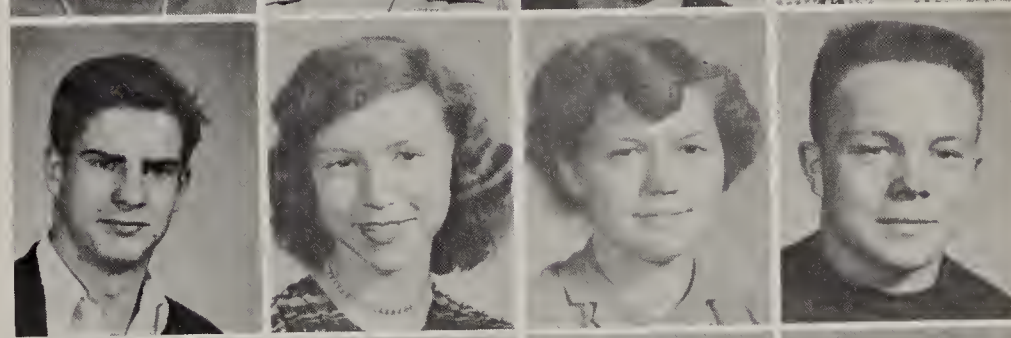

WALSH, Leon
WATERBURY, Emery
WATTS, Jim
WILSON, Bill

WOODARD, Larry
YUHL, Glema
VINCENT, Shirley
ZIRKALOS, Donna

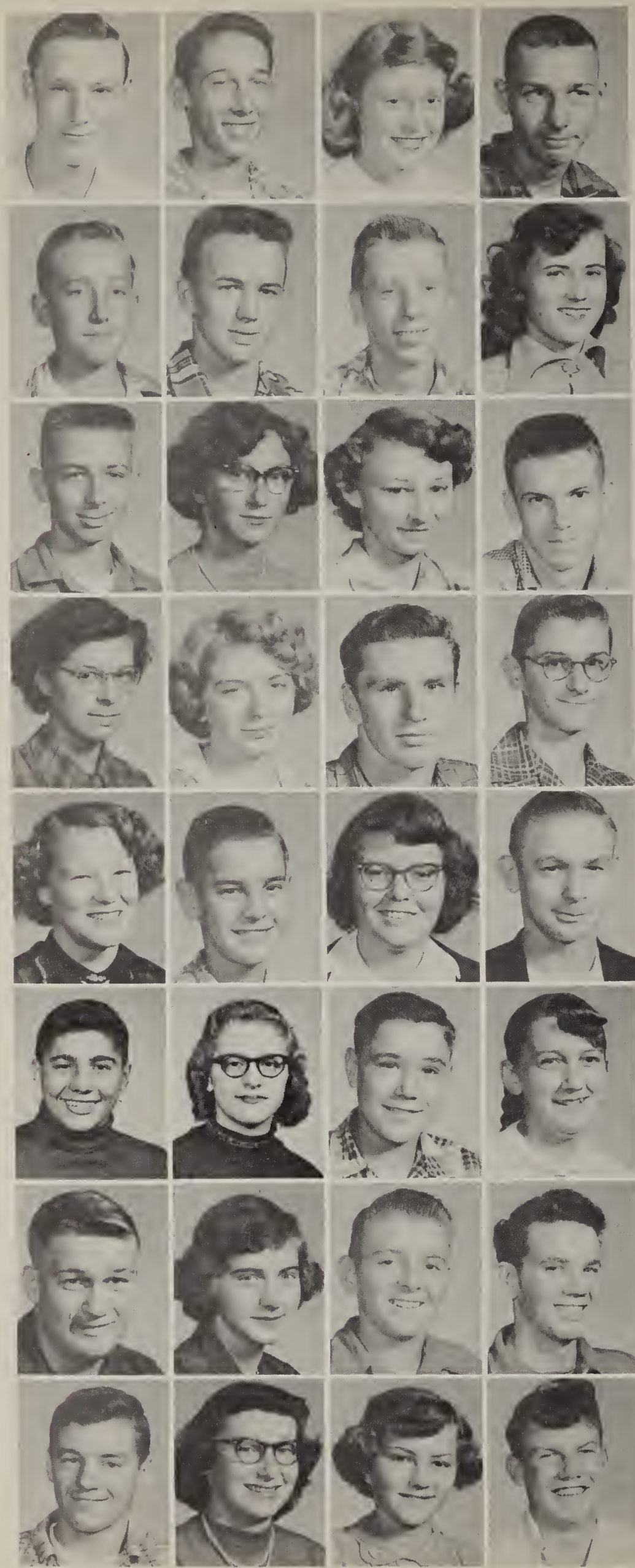

BOOTHE, Richard
BORTON, Tommy
BRACY, Janet
BRAZEE, Gerald

CAMP, Lewis
COATES, Carl
CRONMILLER, William
DANIELS, Patricia

DOWNER, Robert
ERNST, Helen
FARWELL, Marcia
FAULKNER, Jack

FISH, Jeanette
FREDRICKSON, Dessa
FRIEND, William
GEIMAN, Robert

GILCHREST, Marilyn
GROSS, James
HAFER, Crystel
HARTLEY, Rex

HENNING, Jerome
HEWITT, Marjorie
KEITH, Donald
KELLICUT, Irene

KELLY, David
KELLY, Kathleen
KNAPP, Robert
LERETTE, Vernon

LOCKE, Richard
MAINS, Mary
MAST, Mary
MURDOCK, Carl

SOPHOMORES

MYERS, Martha Jean
NELSON, Robert
NEWBERRY, Christine
OLMSTED, Walter

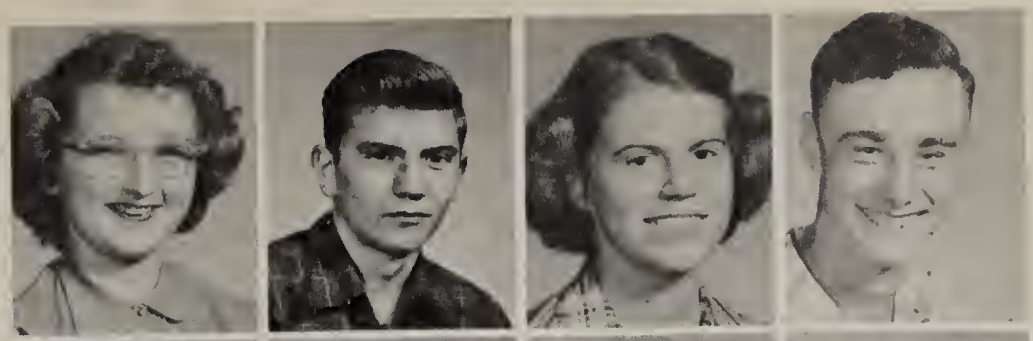

OLNEY, Janice
PAVKA, Bill
POMRANKA, Lean
RIDENOUR, Jim

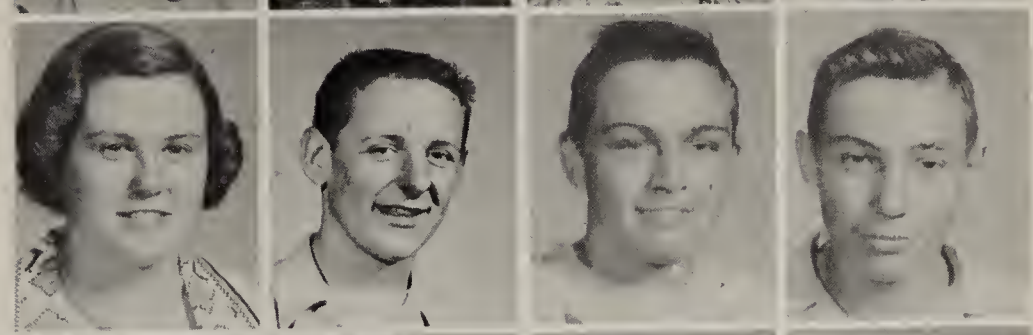

RIDENOUR, Ray
ROTH, Jim
RURKA, Harold
RUSSELL, Robert

SHILLING, Hazel
SMEAD, Laurel
SNIDER, Tam
SNYDER, Sally

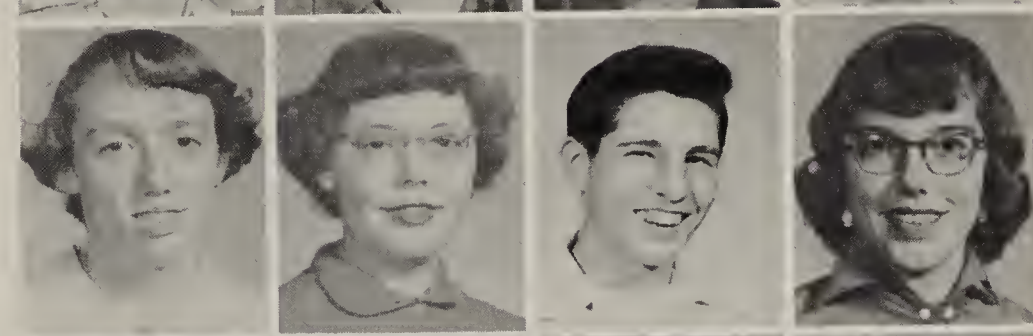

STEMPIEN, Richard
STILES, Elizabeth
STROUSE, Waneta
THOMPSON, Iva

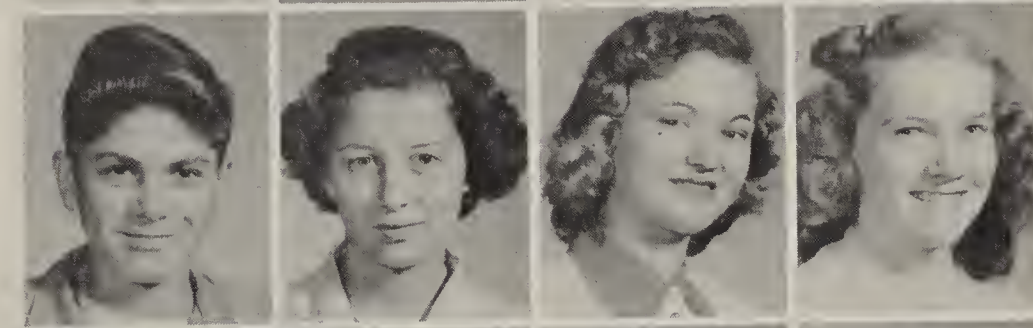

THOMPSON, Richard
THRUSHMAN, Pauline
TODD, Phyllis
TURNPAUGH, Winnie

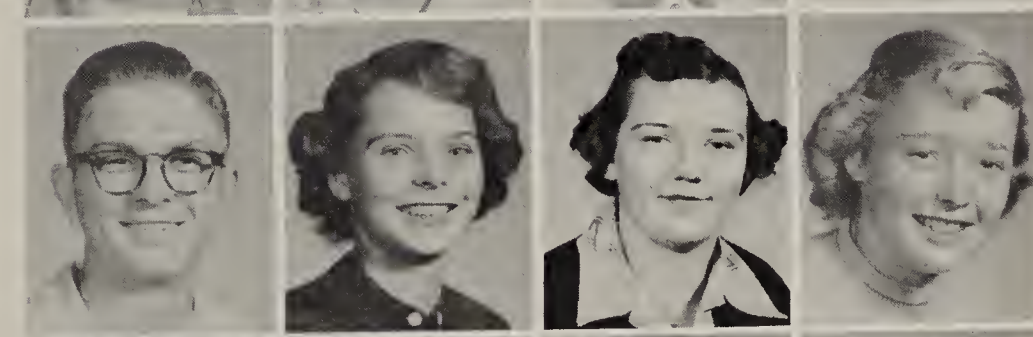

TWADELL, Merle
VanVOORHIS, Donna
WELLER, Janet
WHITNEY, Jerry

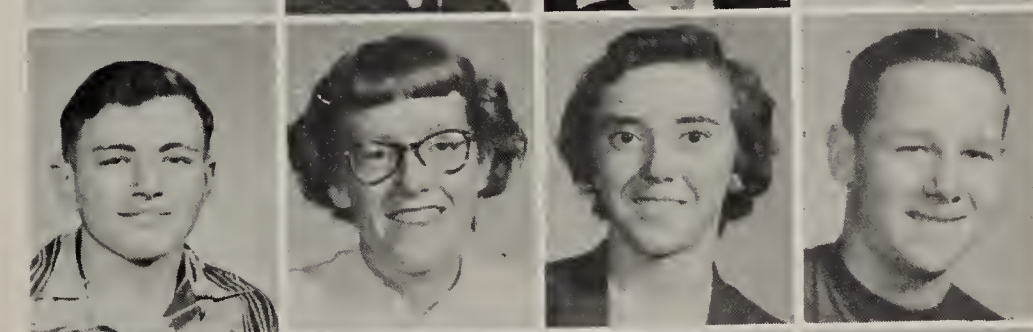

WICKHAM, Harald
WICKHAM, Kenneth
WILKINSON, Genevieve
WISE, Bab

ANDERSON, Joe
ATKINSON, Arthur
BECKER, Roma
BOWERS, Johanna

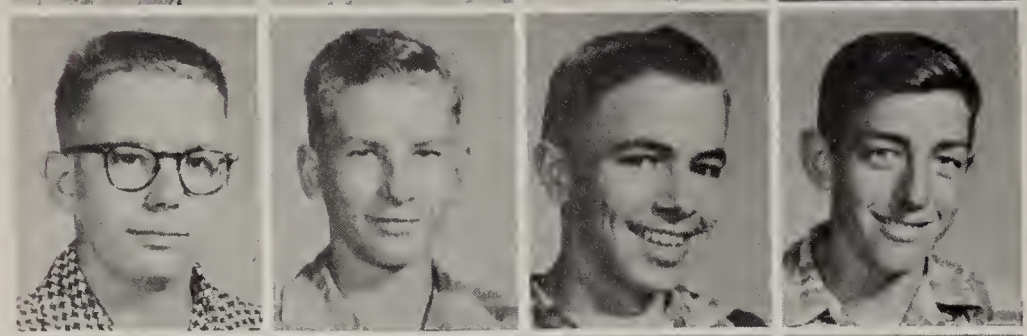

BROAD, Philip
BURLEW, Anthony
BUSSING, Jerry
CARPENTER, Sherman

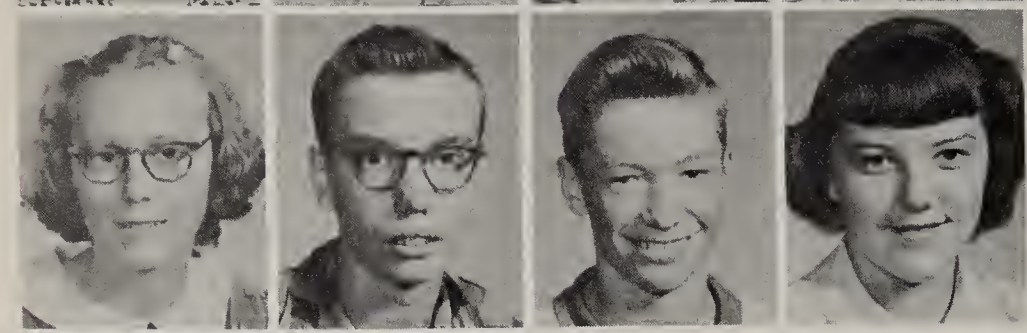

CARPENTER, Gloria
COLLARD, Rodney
CONDRA, Douglas
CROFF, Judith

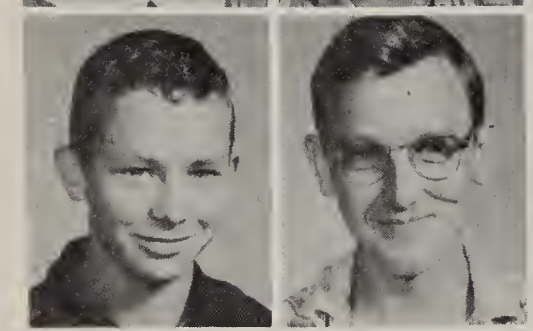

CURTIS, Leland
CURTIS, Darrell

DEAL, Robert
DRYER, Virginia

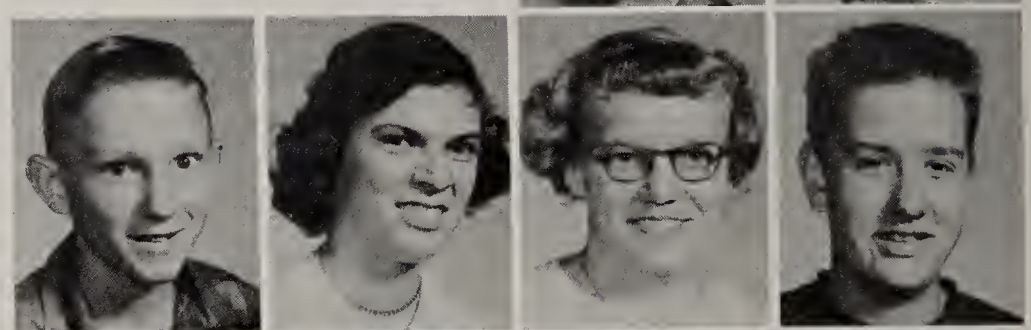

FARWELL, Larry
FISH, Edith
FOSTER, Janet
FRIEND, Jerry

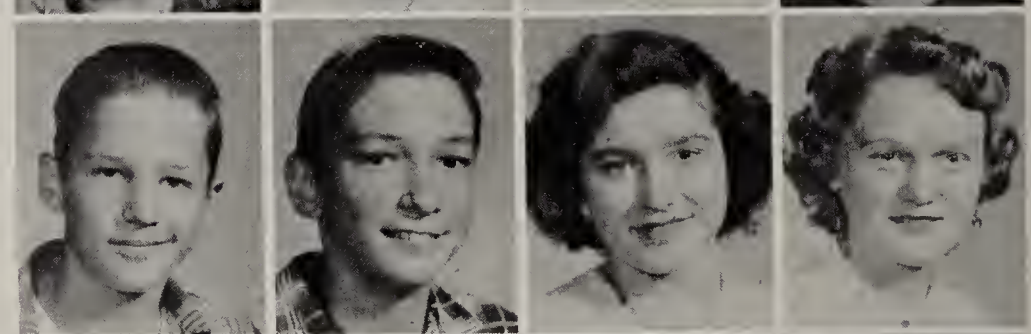

GALINIS, Albert
GEIMAN, Kenneth
GIBSON, Jacquelyn
GOODWIN, Carma

GOODWIN, David
GREEN, Joan
HALL, Gary
HALSTEAD, Bill

FRESHMEN

HAMILTON, Robert
HAMILTON, Irene
HANKINS, Lucy
HARMON, Vioka

HAWKINS, Ruth
HAYWARD, Janet
HERMANCE, Zaagrace
HICKSENHISER, Manna

HILDEBRAND, Max
HILLIAR, Richard
HOFMANN, Carol
HOLCOMB, Floyd

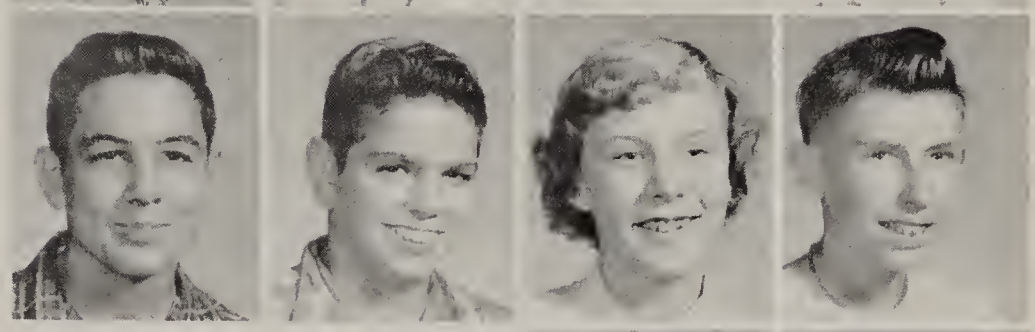

HOWELL, Harold
HOWELL, Mary

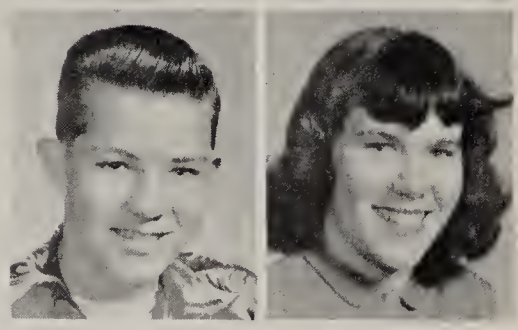

KELLER, Sharron
KELLY, Joan

KING, Marian
LAURIE, Earl
KNISELY, Carlene
LENON, Delores

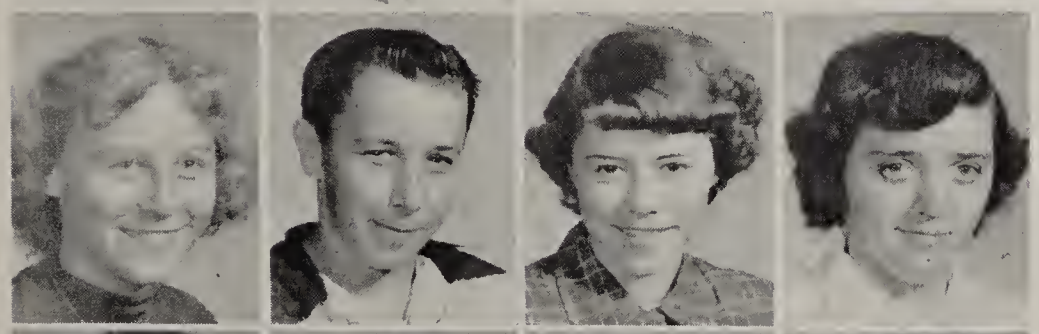

LERETTE, Wayne
LOTHAMER, Danald
LUDLOW, Danny
LUECK, Phyllis

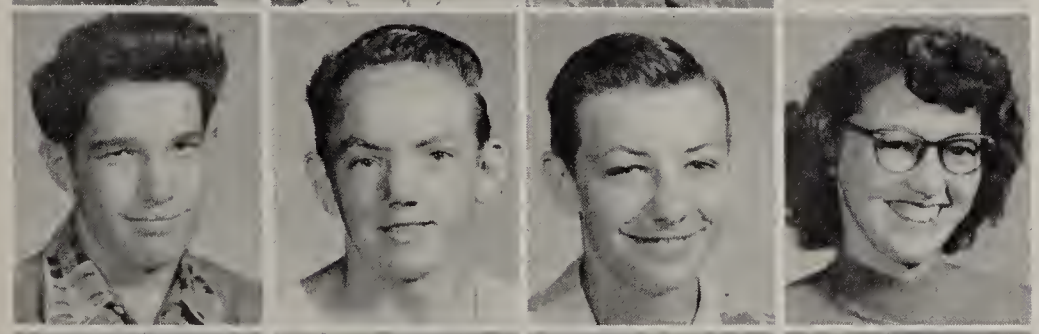

MATZ, Leo
MEIRING, Bab
MEREDITH, Tam
MORGAN, Betty

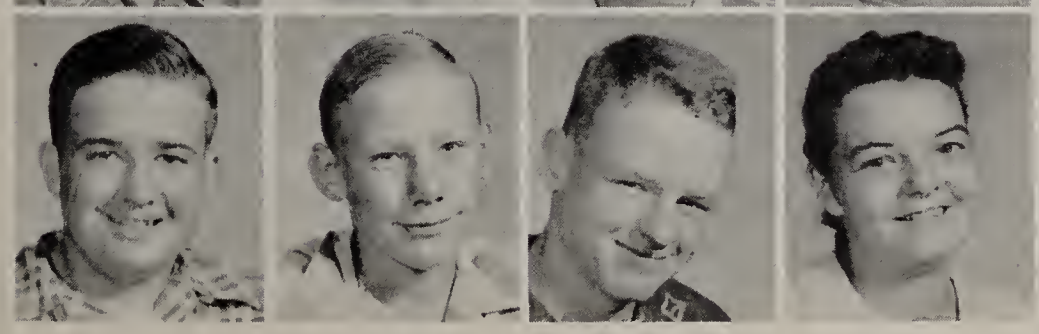

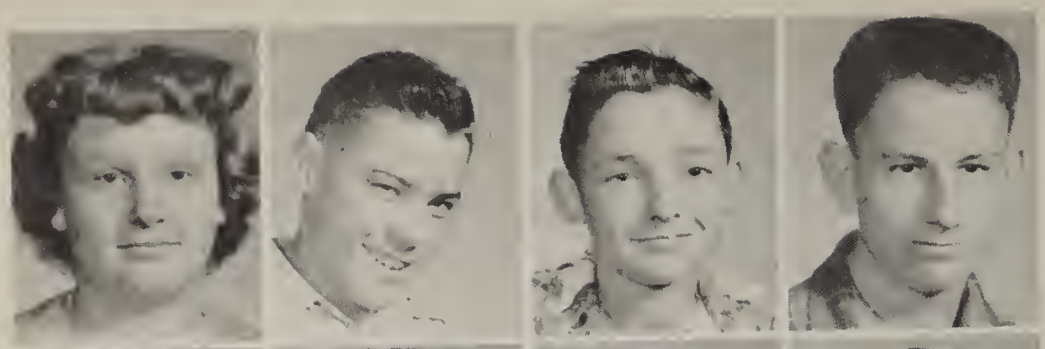

MULL, Kay
PARKER, John
PARKS, Paul
PENGELLY, Robert

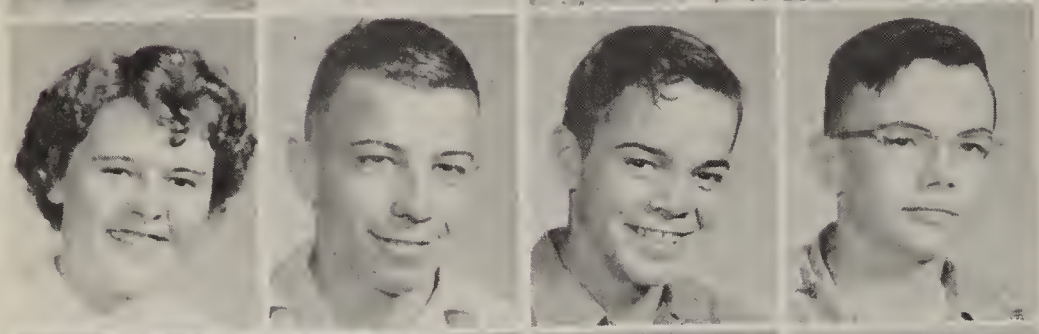

PRESTON, Patricia
RIDENOUR, Donald
RUPP, Larry
SAUNDERS, Lewis

SCHAFER, Ruth
SHOWERS, Judy
SMEAD, Marian
SOURS, Rhoda

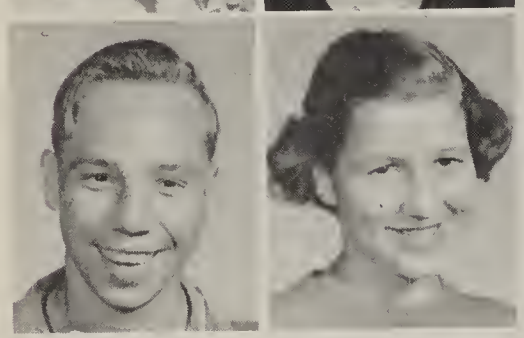

SOURS, Glen
STILES, Esther

STROUSE, Joan

THOMPSON, Georgianna
THRUSHMAN, Ruby
TODD, Nancy
TOTH, John

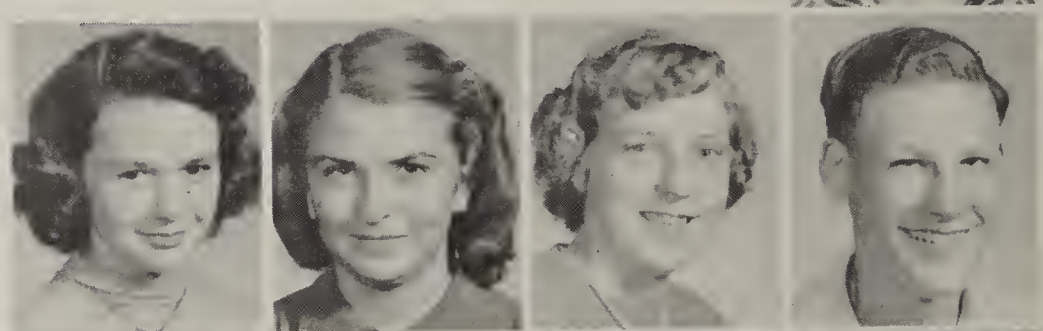

WENDORF, Richard
WENDORF, Esther
WHITMAN, Wayne
WIBEL, Judith

WILDER, Arthur
WILSON, Frances
VanDOREN, Lucia
YUHL, Everett

Snaps of Undergraduates

Today we will study ledgers

All quiet in the library

Buy your redhots and popcorn now!

Walking down Main Street

Do you think it needs more salt?

JUNIOR HIGH CHEERLEADERS: L. Kelly, J. Cox, N. Penoyer, F. Germaine, K. Knowles, C. Lashuay, S. Smith.

The Thinker

Eighth

ANDERSON, Danald
BARTON, Janice
BORTON, Barbara
BOURNE, Madonna

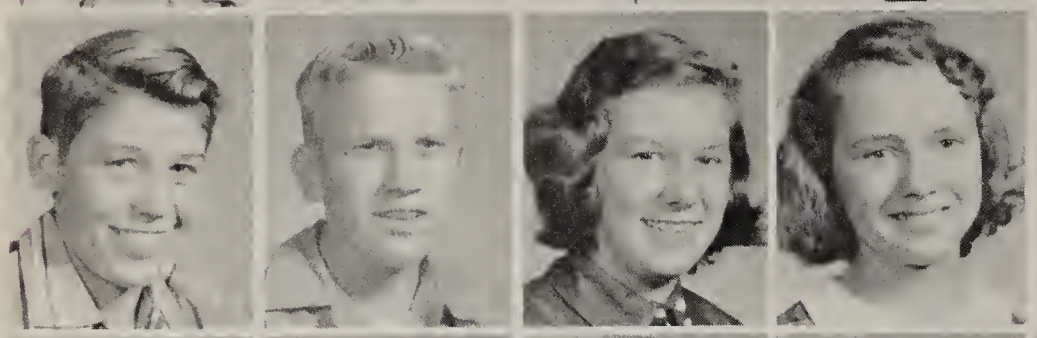

BRAZEE, Harald
BREWER, Harald
BROCKMAN, Partia
BUELL, Myrtle

COATES, William
COOK, David
COOK, Jane
COX, Judy
CRAUN, Junior

DANIEL, Joey
DANIELS, Sharan
DEAL, Jillyne
DELANEY, Gladys
DOBSON, Mary Dawn

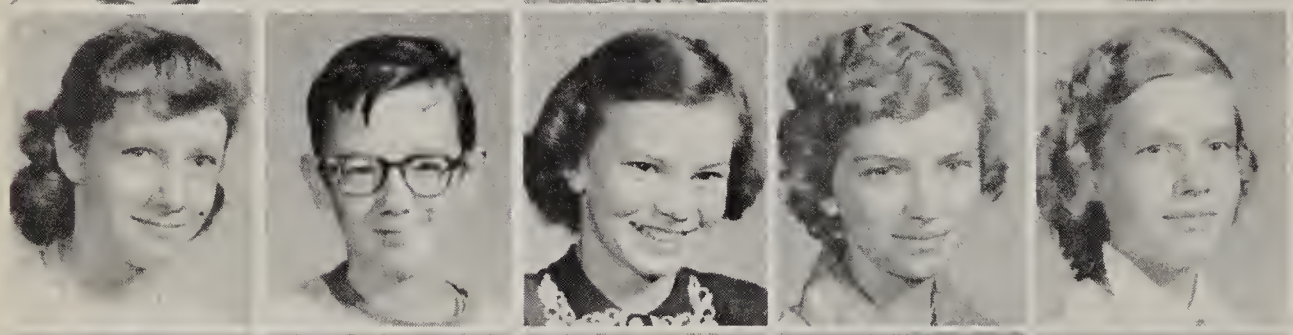

DOWELL, Judie
ESTERLINE, James
ETHERIDGE, Theodara
FREDRICKSON, Laretta
GRILL, Donna

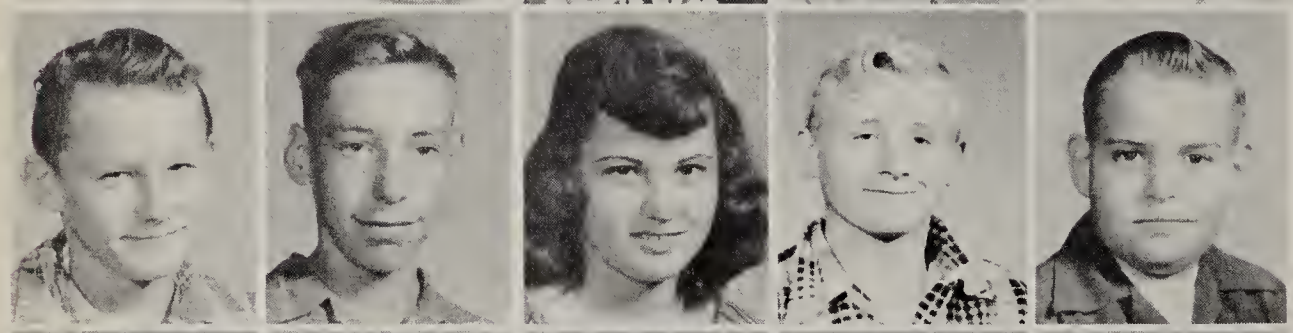

GRIPMAN, Flayd
HACKWORTH, Donald
HAFER, Sandra
HALSTEAD, Billy
HICKS, Gerald

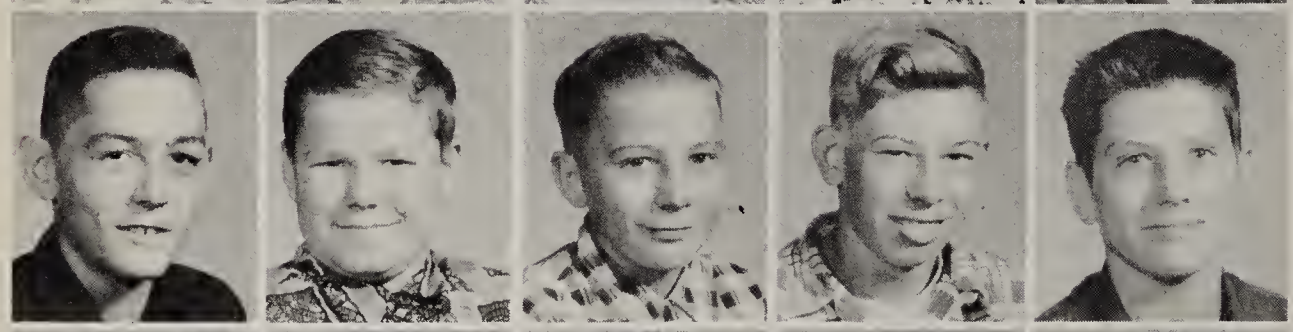

HIGBEE, Larry
HOLMES, Dale
JEFFERY, Harald
KAISER, Allen
KELLY, Neil

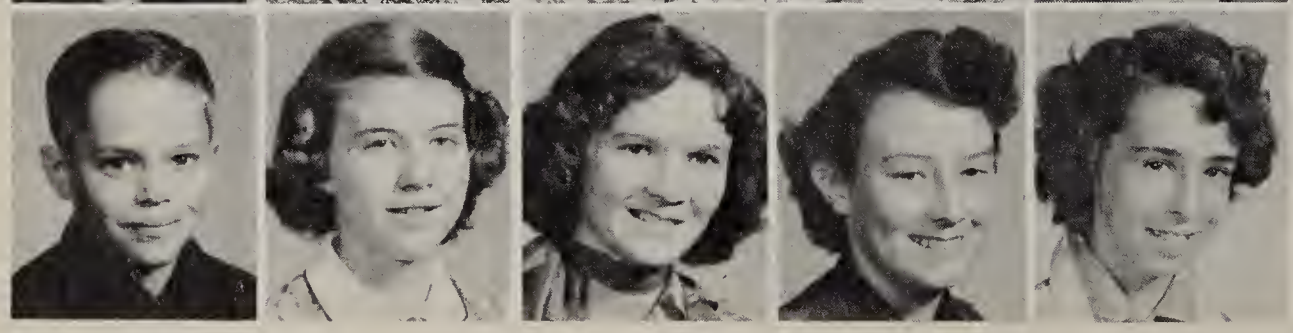

KNISELY, Richard
KNOWLES, Kay
LAMPMAN, Mary
LASHUAY, Carol
LAURIE, Peggy

Grade

LAWLER, Jimmie
LERETTE, Theodore
LOCKE, Lois
MABUS, Dorothy
MacRAE, Jim

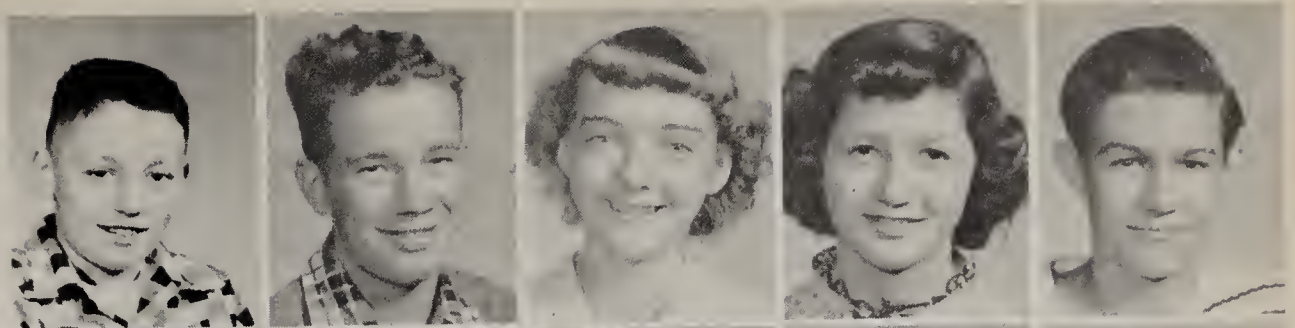

MAINS, Sue
MAXSON, Ray
MELTON, Margaret
MORRISON, Carol
OSBORNE, Gerald

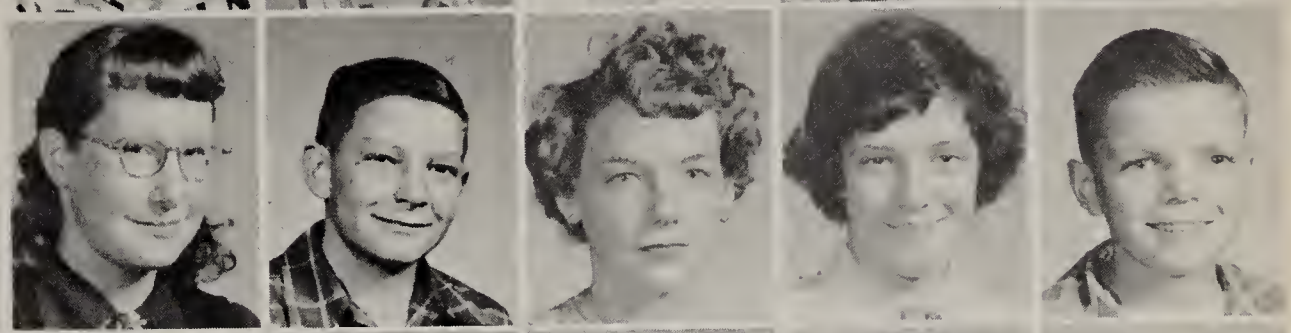

PARKER, Larry
PAUL, Dale
PENOYER, Nettelle
PLUMMER, Shirley
REHNER, Kenneth

RHODES, Terry
RICE, Kathleen
RIDDLE, Raymond
ROBERTS, Wayne
ROCKEL, James

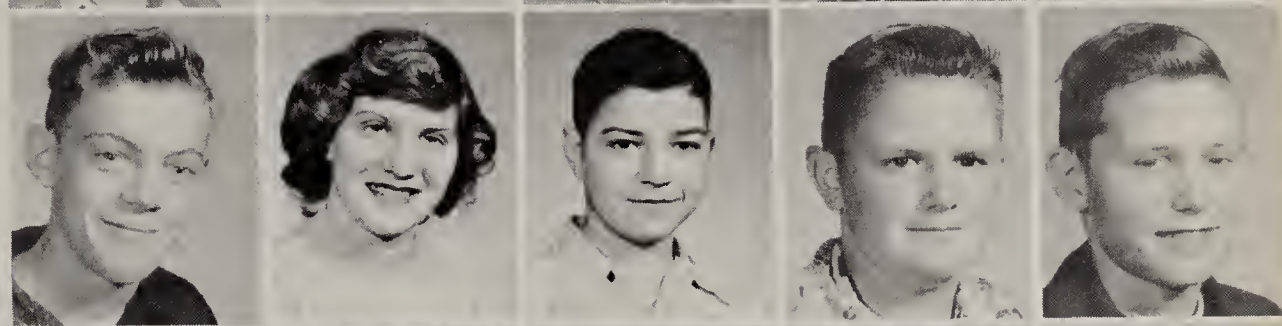

SANDERS, Phyllis
SATCHFIELD, Lewis
SHILLING, Harold
SILER, Bill
SMITH, Cordelia

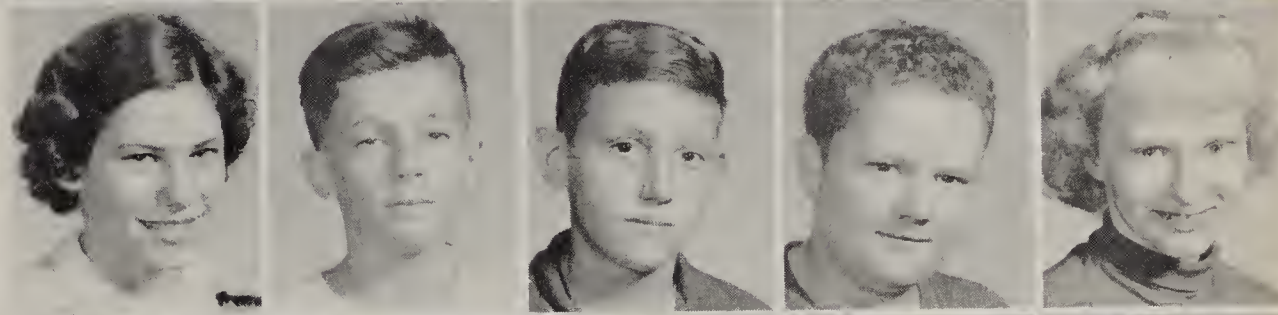

TAYLOR, Fletcher
THOMAS, Kenneth
THOMPSON, Janet
VanDOREN, Marcia
VanVLEET, Beverly

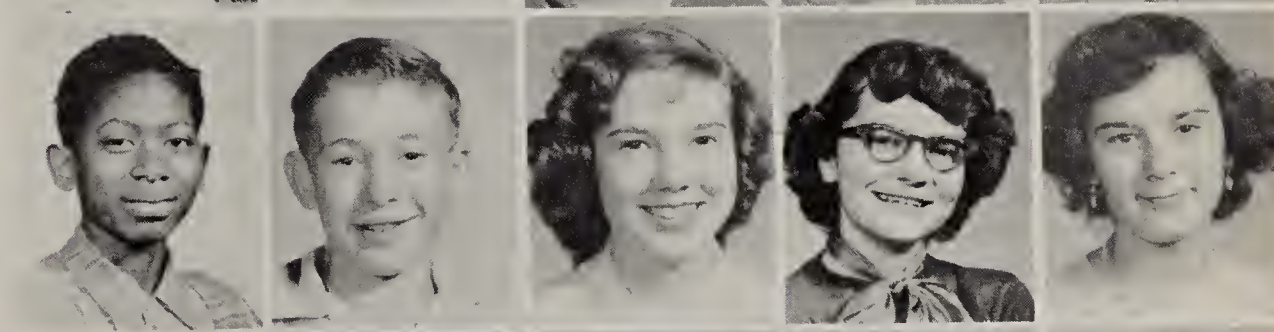

WATSON, Barbara
WATSON, Peggy
WEBER, James
WENDORF, Virginia

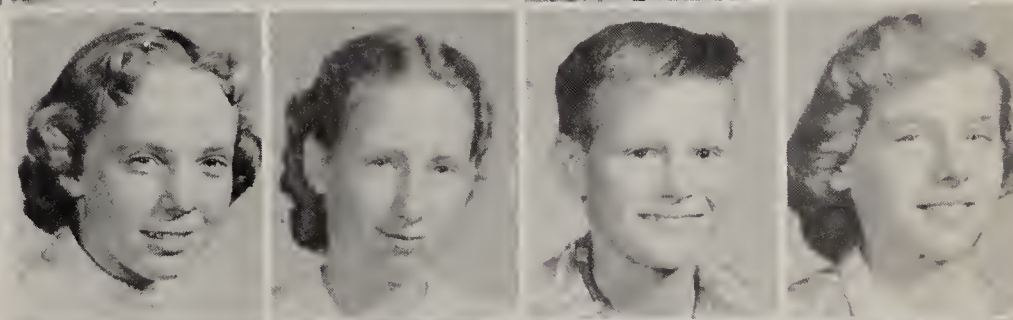

WILLIAMS, Donald
WILLIAMS, Patricia
WILBUR, Joan
WILLMER, Charles

Seventh

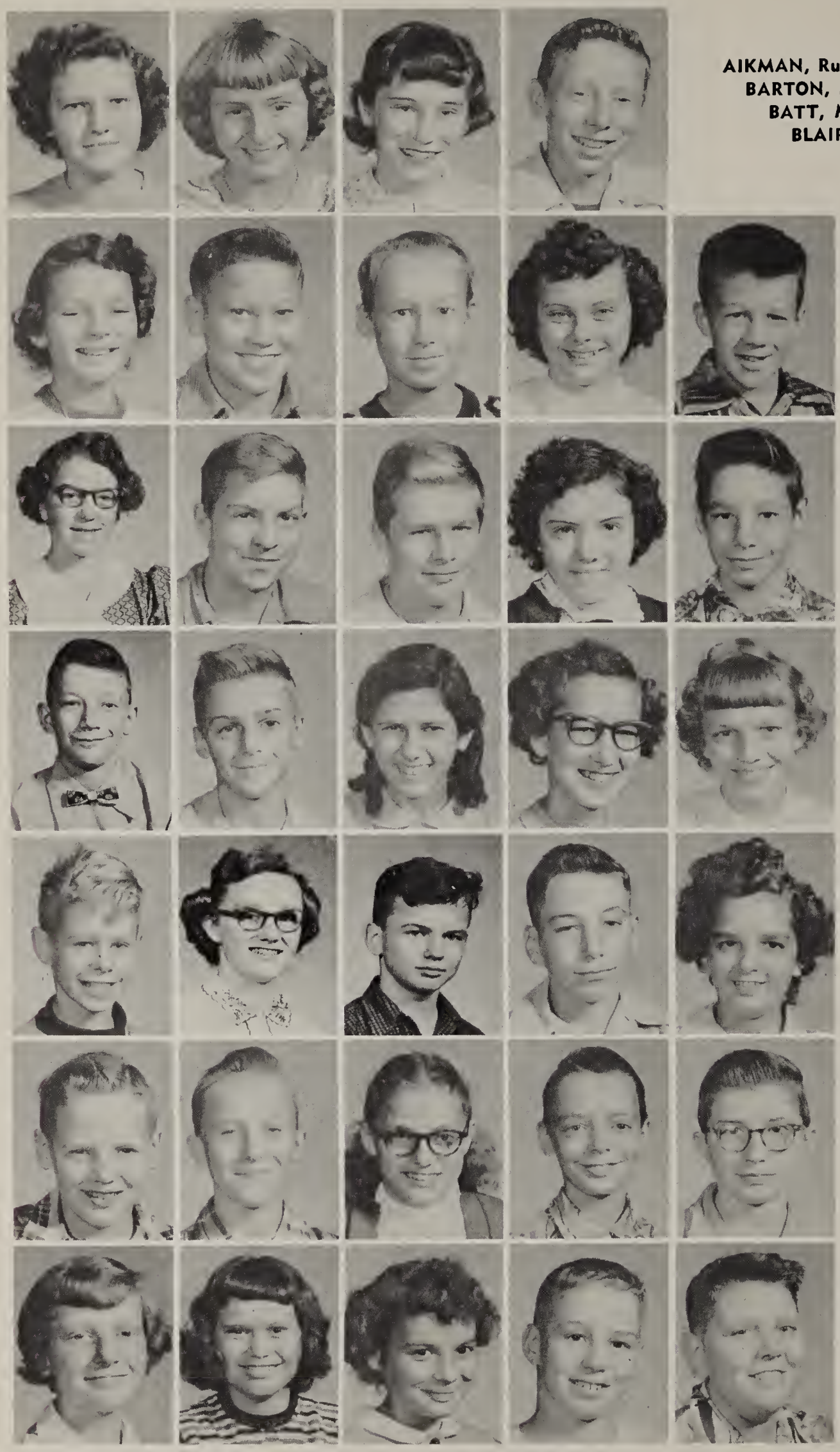

AIKMAN, Ruth
BARTON, Joyce
BATT, Morgeon
BLAIR, Gerold

BRAND, Janis
BREWER, William
CARPENTER, Norman
CASKEY, Rita
COATES, Robert

COCHRANE, Noncy
COCKRELL, Richord
COOK, Gary
DOVE, Joy
DOWELL, Richard

DRYER, David
FAULKNER, Richard
FAZEKAS, Rose
FISCHER, Janice
FOSTER, Vonda

GERMAINE, Freddie
GREEN, Wanda
GROHALSKI, Jimmie
HACKWORTH, Ronald
HILLIAR, Joyce

HIMEBAUGH, Lorry
HOLLY, Wayne
HOOPINGARNER, Normo
HUBAKER, Wayne
HYSLOP, Ronny

KELLY, Lois
KINGERY, Joyce Ann
KNAPP, Judith
KNIRK, Jock
KOCHENDORFER, Ross

Grade

KOSIER, Wesley
LANDFAIR, Gloria
LATTA, Larry
LAURELL, Jeanette

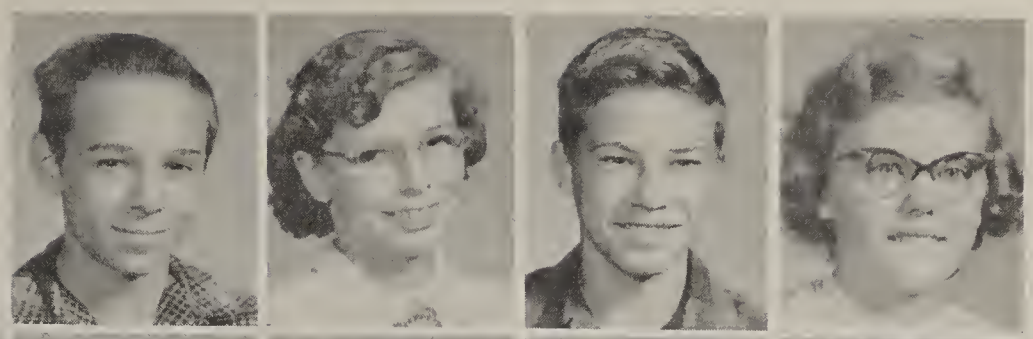

LINDSEY, Frank
McDONALD, Sharon
McKENZIE, Valdine
MATTHEW, Rodney
MILLER, Peggy

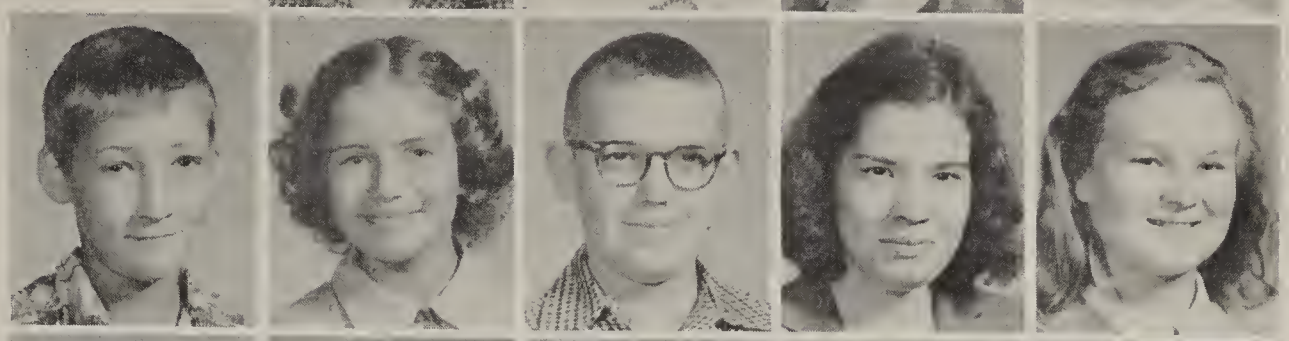

MISCH, Paula
MORRISON, Ruth
PATTERSON, Archie
PRESTON, Lee
RICE, Carol

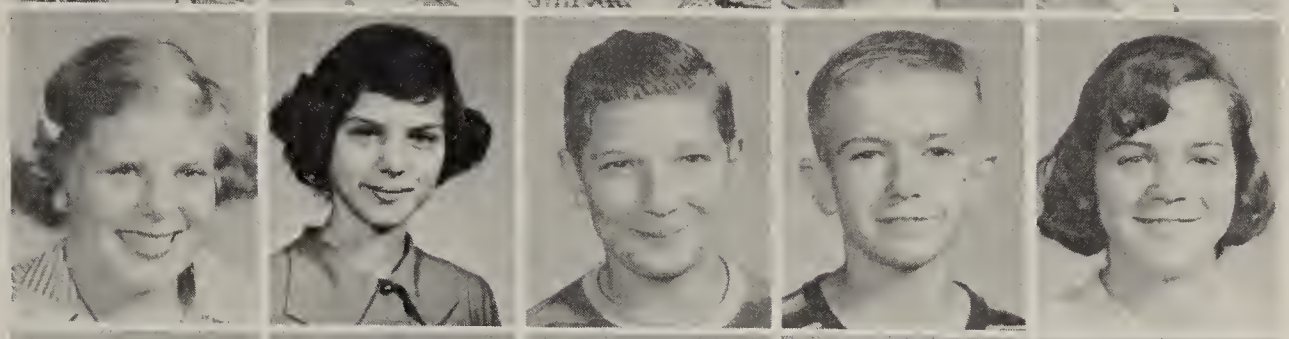

RURKA, Norman
RZEPKA, Katheryn
SADLER, William
SEMMELROTH, Thelma
SHAW, James

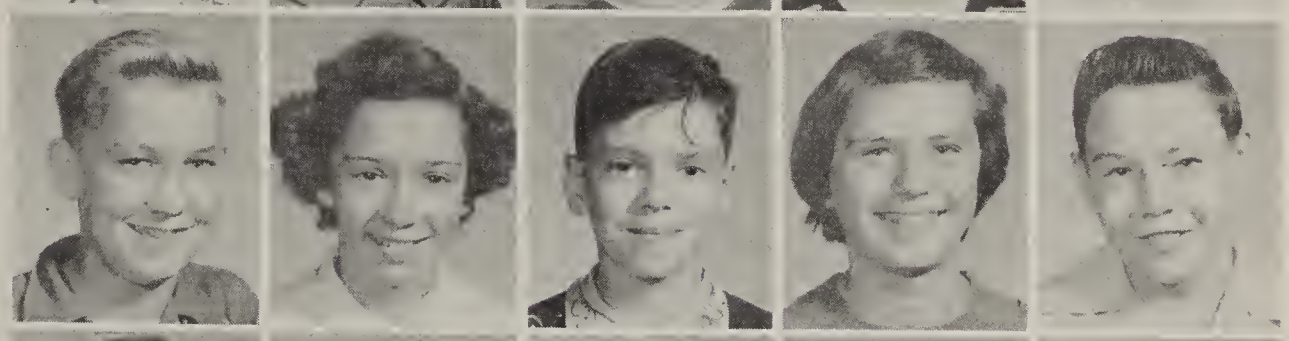

SHOOK, Judith
SMITH, Susan
SPROUT, Isabel
STILES, Marjorie
STROUSE, Robert

TAYLOR, James
TODD, Betty
TURNPAUGH, Tullie
WAGONER, Jerry
WALLING, Janet

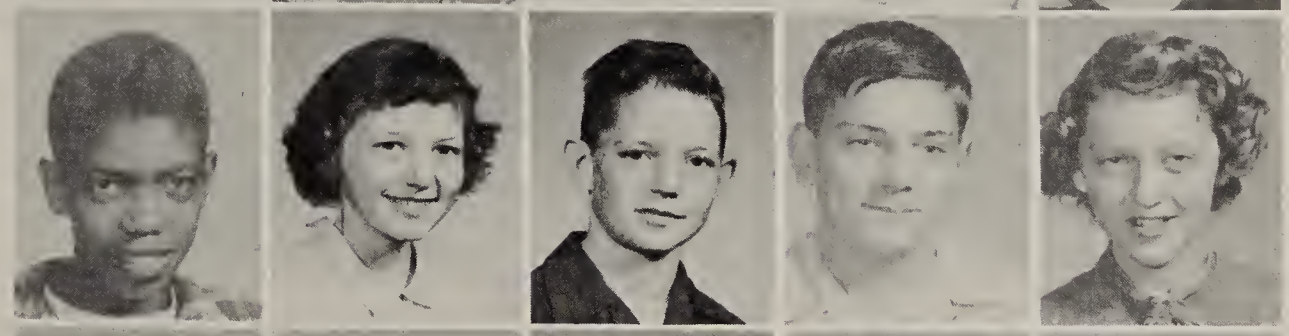

WENDORF, Robert
WILDER, Edna
WILDER, Hurshel
WILKINSON, Janice
WOOD, Richard

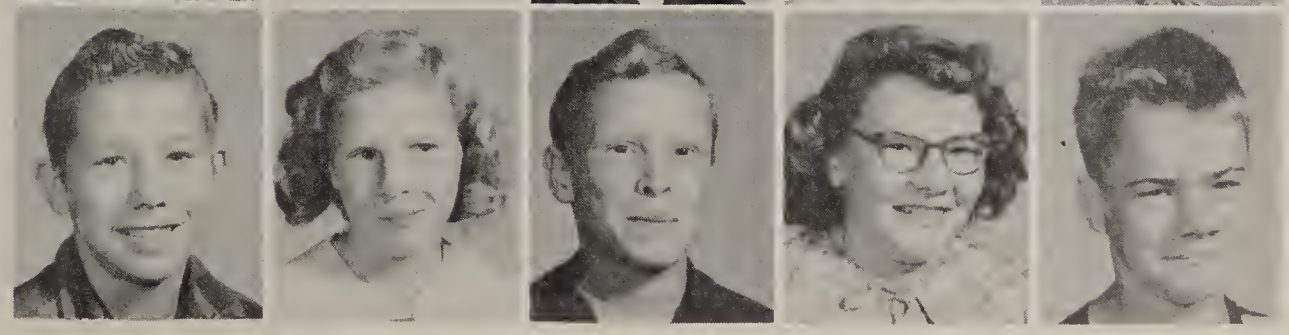

Drivers' Training

One of the most popular subjects offered at Quincy High is the drivers' education class, taught by Mr. Leland Monk. As its name suggests, its purpose is to teach the beginning drivers of today to be the better drivers of tomorrow.

Veterans Institute

The Veterans' Institute is held weekly at the high school to allow war veteran farmers to study different problems of farm management. It is directed by Mr. Ora Ames of Lansing.

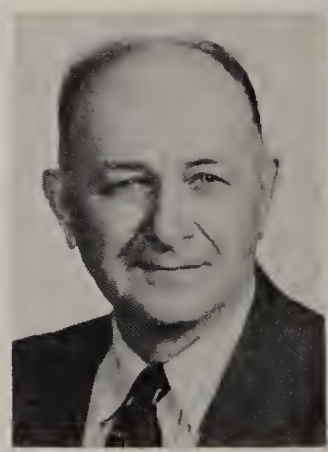

Ora E. Ames
B.S., A.B., Eugene, M.S.C.

The Story Hour

SIXTY CUB SCOUTS, PARENTS ENJOY CHRISTMAS PARTY; ADVANCEMENTS AWARDED

On Monday evening, Dec. 15, the Cub Scouts and their parents, about 60 in all, held a Christmas party in the High school gymnasium. The evening was spent playing games, a gift exchange, Christmas Carols, accor
by Fred Bol
An adva
conducted
Monk wi
Chiefs
Myers
Cat b
Myer
Alle
My
co

School Time Brings Child Safety Plea

With the reopening of schools and nearly one and one-half million Michigan children crossing streets and highways on their way to and from classrooms, Sgt. Warren H. brook, commander of th state police post, sons to take statewi

Report Record Enrollment At Quincy Schools

Quincy Community Schools opened for the fall term Tuesday, Sept. 2, with the lrollment in history. rollment is still due to the

ers have
ment as
eached
r last

as
R;

KINDERGARTEN PUPILS ENJOY TRAIN RIDE TO BRONSON

A group of 66 kindergarten pupils, accompanied by their teachers, Vivian Esterline and Romaine Smoker, and 15 mothers, enjoyed a train ride to Bronson last week on the New York Central morning passenger.

The trip was arranged because several of the children had expressed their desire to take a train trip, after listening to several stories about trains. The ride was a thrilling and new experience for the children, because only about six had ever ridden on a train before.

Two schools buses transported the travelers to the Quincy depot and met the train at Bronson to bring them back to Quincy.

To Organize Girl Scout Area Council Here Feb 8

Girl Scout leaders and friends and sponsorers of the organization will meet February 8, 3:00 p.m. in the Home Economics room at the high school for the purpose of organizing a local area Girl Scout coun-

Holloween Parade

Everyone, Young and Old, Invited to March in Costume Parade and Vie for Cash Awards

A window art contest, open to school children between the ages of six and eighteen, and a costume parade in the evening will be the features of Quincy's annual Halloween observance on Friday, Oct. 31.

Both the parade and the window art contest are being sponsored by the local Rotary club and several cash prizes will be awarded winners in each. The costume parade is open to children and adults of all ages.

The parade, headed by the high school band, will leave school promptly at 7:2 th will march through and past the will be Ch

Sixth Grade

FRONT ROW (*left to right*): A. Hankins, J. Rodgers, G. Thompson, N. Jaynes, L. Rogers, J. McCoubrey, P. KenKnight, V. Holmes.
SECOND ROW: J. Blue, M. Reynolds, J. Wolfcale, R. McKenzie, B. Hafer, J. Pidcock, C. Ellis, C. Ellis, S. Roberts.
THIRD ROW: J. McDowell, S. Langstaff, J. Cronmiller, C. Wright, B. Ehl, R. Bates, W. Pomranka, B. Laurell, J. Johnson, F. Lindsey, Mrs. Phelps.
FOURTH ROW: T. Myers, A. Persails, C. Gates, J. Harter, H. Rasmussen, L. McCurley, L. Olaynick, B. Rodgers, W. Anthony, P. Hacker.

Fifth Grade

FRONT ROW (*left to right*): N. Hyslop, M. Batman, P. Green, D. Booher, C. Davis, S. Brandt, R. Hacker.
SECOND ROW: G. Parker, J. Dolph, M. Cronmiller, C. Misch, J. Wolfcale, S. Wibel, B. Johnston, J. Lounds, R. Quimby.
THIRD ROW: R. Dowell, M. Watts, C. Anthony, R. McKenzie, J. Kingery, L. Wilcox, T. Zimmerman, S. Kanouse, Mrs. McGugan.
FOURTH ROW: D. Hermance, L. Wiser, R. Davis, D. Aikman, M. Walton, D. Dobson, N. Kosier, D. Schafer, G. Booher, J. Lindsey, C. Davis, W. Gripman.

Fourth Grade

FRONT ROW (*left to right*): D. Willen, F. Johnson, B. Himebaugh, S. KenKnight, J. Fischer, J. Fleenor, J. Wilbur.
SECOND ROW: J. Hampton, J. Esterline, R. Wagoner, B. Anderson, D. Lenon, L. Sprout, G. Kosier, C. Vicory, P. Knapp.
THIRD ROW: N. Laurell, J. Smith, R. Bushong, J. Laurell, R. Sadler, M. Cook, J. Harter, B. Stiles, J. Sadler, J. Rains.
FOURTH ROW: J. Kohler, C. Holmes, L. Rodgers, L. Wickham, L. Dowell, D. Roberts, B. Stewart, S. Campbell, K. Behling, R. Hacker, C. Hankins, L. Paul, Miss Corless.

Third Grade

FRONT ROW (*left to right*): J. Fredrickson, S. Showers, L. Dowell, C. Thompson, M. Rurka, R. Wright.
SECOND ROW: B. Joughin, W. Gorman, K. Myers, L. Scott, B. Armstrong, D. Siler, M. Mabus, N. Ehl, T. McCoubrey.
THIRD ROW: K. Semmelroth, T. Thatcher, K. Kingery, L. Satchfield, M. Hilliar, J. Green, K. Vigneault, J. Smith, L. Wilkinson, Mrs. Monk.
FOURTH ROW: J. Wibel, A. Anthony, N. Hayward, T. Laurell, A. Dobson, B. Lounds, S. Wickham, E. Nielens, J. Taylor, B. Anderson.

Second Grade

FRONT ROW (*left to right*): R. Hermance, P. Wilbur, C. Reynolds, R. Roberts, S. Rodgers, J. Willen, J. Matthew, B. Hart, D. Caswell.
SECOND ROW: B. Adams, P. Adams, M. Moore, S. VanHoosear, R. Persails, D. Ludlow, N. Wilcox, A. Persails, A. Langstaff, Y. Wentworth, Mrs. Barnes.
THIRD ROW: P. Michael, E. Sattler, C. Smith, P. Mangas, T. Brockman, M. Clemenson, D. Knapp, J. Rains, G. Stiles, D. MacIntosh, S. Taylor, A. Wilkinson, W. Holmes.

First Grade

STARTING AT LEFT (*front to back*): FIRST ROW: R. Milliman, J. Kanouse, D. Knowles, M. Smith, P. Long, C. Sawdy, T. Crane.
SECOND ROW: S. Miller, L. McDonald, S. Cook, K. Hayward, S. Dobson, I. McDowell, D. Caswell.
THIRD ROW: M. L. Hankins, L. Yoder, R. Brauker, J. Parks, J. Rogers, D. Thompson, J. Sindell, G. Gottschalk, J. Hildebrand, J. Geiman, D. Atkinson.
FOURTH ROW: G. Pierce (*not shown*), L. Lindsey, S. Rogers, W. Helfers, H. Johnson, E. Thatcher, T. Ellis, J. Lampman.

AM

FRONT ROW (*left to right*): B. Jaynes, K. Smith, D. Pierce, L. Cole, R. VanHoosear.
SECOND ROW: J. Gorman, J. Lounds, L. Johnson, K. Holmes, R. Hafer, D. Gallup, R. Wilbur, C. Thompson.
THIRD ROW: C. Persails, P. Hastings, L. Adams, S. MacQueen, B. VanWagner, T. Coffey, C. Hampton, J. Esterline, J. Frazier.
FOURTH ROW: J. Stewart, C. Anderson, E. Anderson, R. Eaton, G. Brandt, A. Bollegraf, C. Omo, C. Rasmussen, T. Johnston, T. Sprout, C. Bush.
FIFTH ROW: C. Yuhl, A. Hart, L. Bowerman, J. Gottschalk, C. Wentworth, J. Smith, P. Rod,-gers, R. Green, B. Parker.
SIXTH ROW: Mrs. Esterline, Miss Smoker. NOT PICTURED: J. Lennox, C. Salyer.

Kindergarten

FRONT ROW (*left to right*): J. Lindsey, J. Halstead, J. Luse, D. Locke, B. Rhoades, D. Hardy, J. Wilkinson.
SECOND ROW: R. Miller, J. Supianoski, C. Wagoner, D. Roberts, J. Wortz, D. Wood, R. Brouse, E. Baldwin, C. Snellenberger.
THIRD ROW: J. Payne, K. Dobson, W. Pierson, C. Lynd, L. McKee, W. Cronmiller, L. Marvin E. Rice, T. Campbell, M. Haynes.
FOURTH ROW: C. Daniels, C. Jackson, S. Powers, J. Taylor, J. Mabus, G. Bradley, B. Moore, N. Preston.
FIFTH ROW: Mrs. Esterline, Miss Smoker.

PM

Grade Snapshots

The Safety Patrol

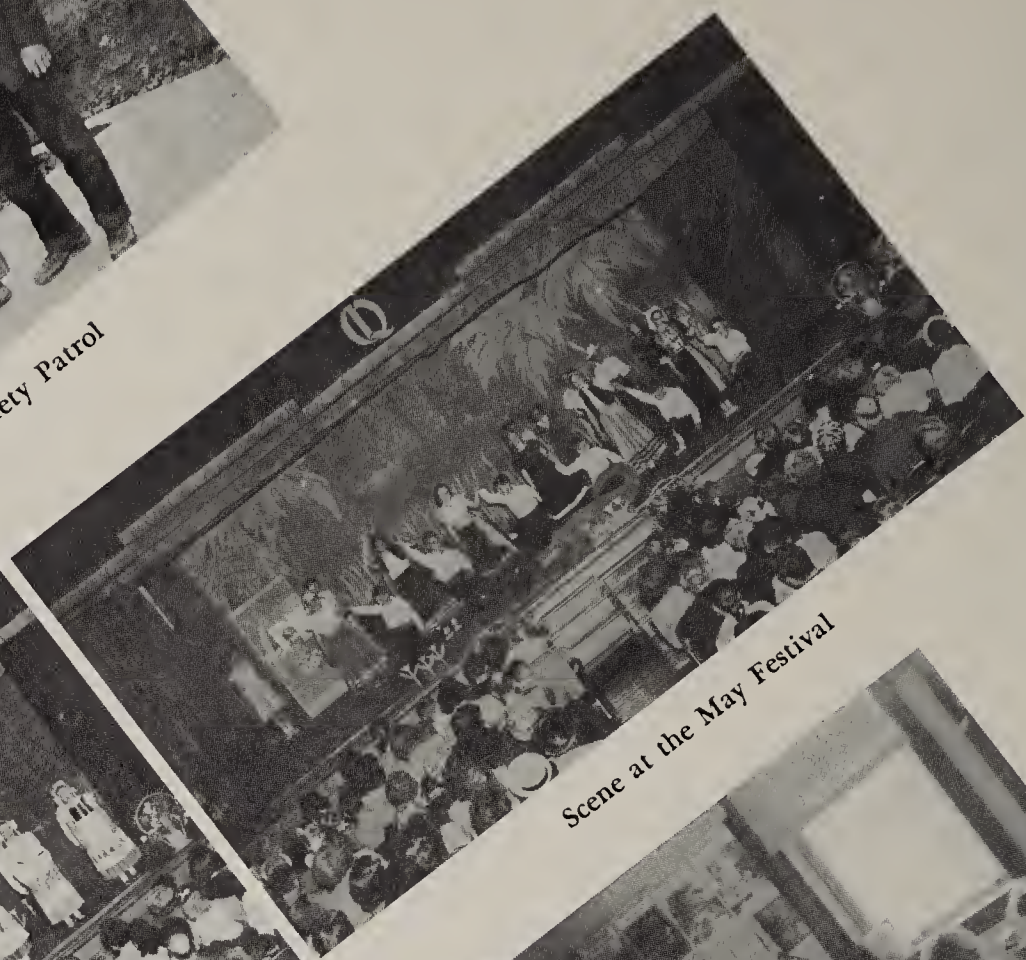

Scene at the May Festival

It's tulip time in Holland.

First graders' study hour.

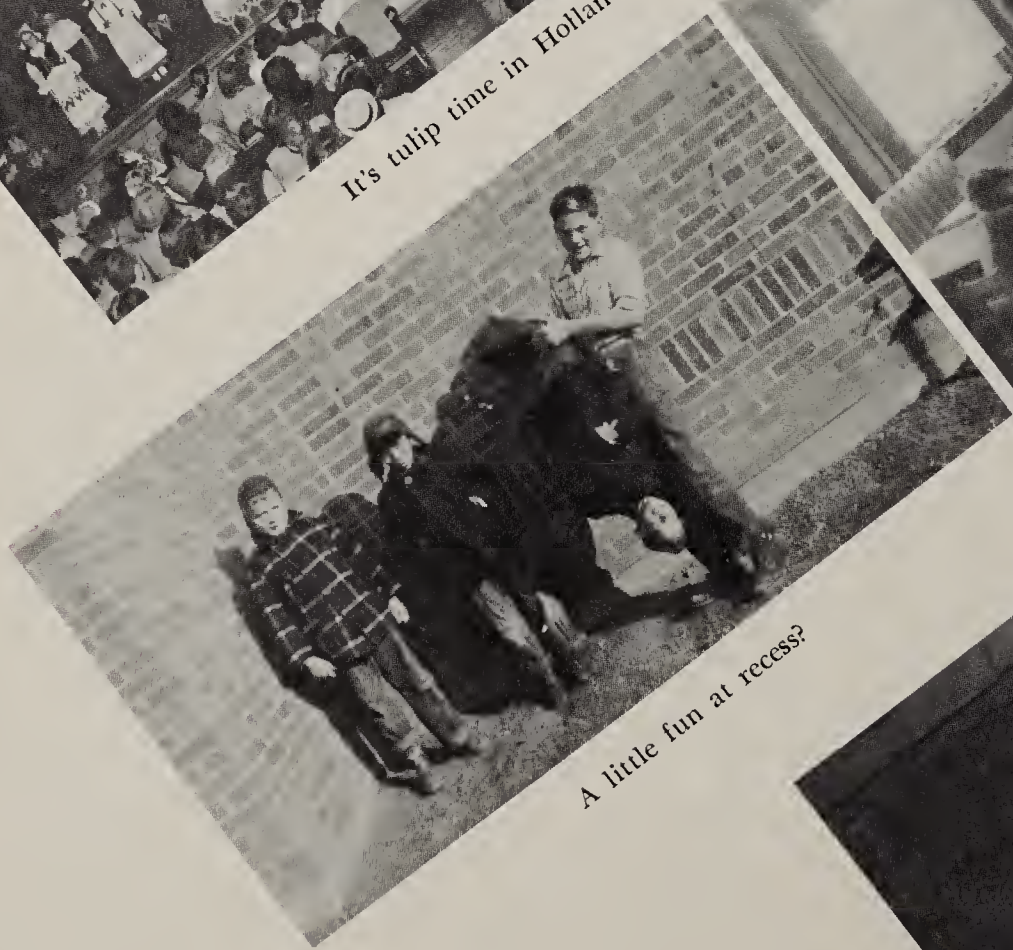

A little fun at recess?

Winding the maypole.

Outstate News

Branch 4-H Fair Opens Sept. 7th

Fair time starts in earnest here in Branch county on Sunday, Sept. 7. when the gates will open on the 22nd Annual 4-H Fair at Coldwater. Following is sketched a brief review the program and events to be carri out during fair week:

School Board Approves Dec. 6 Election Date

At a regular meeting of the board of education held Monday evening at the High school action was taken to set the official date for the coming bonding election. The tentative date of Saturday, December 6, set recently by the board, was made official at

4-H Club News

By Ralph Kirsch

O. C. Kimball Camp Dates Announced

The O. C. Kimball camp, operated by the Hillsdale county Y.M.C.A.,

ALLEN BRIEFS

By Alice Kochendorfer

CHILD GUIDANCE CLINIC TO HOLD OPEN HOUSE MAY 10 AT BATTLE CREEK

The Child Guidance Clinic, serv-

Free Chest X-Rays For Branch Residents Available in December

An opportunity to have a free check-up of chest health—to help make sure you haven't tuberculosis or other chest diseases—will be available to all between 15 and 100 years old in Branch county during the weeks preceding Christmas, it was announced today.

Birthday Is Celebrated At Party For Allen Girl

ALLEN — Mrs. Lyle Weller entertained sixteen boys and girls in honor of her daughter, Sally Ann, on her 9th birthday.

Refreshments were on the Hallowe'en theme. Games were played and prizes given.

Algansee Center

The 4-H Sewing club with Nina Zimmerman as leader met on Thursday to organize. Any girls wishing to join this club are urged by the leaders to contact her soon.

STRINGTOWN

The Youth for Christ meeting was held in the Baptist church Monday evening with a full house.

MOTHER-DAUGHTER BANQUET

The annual Mother-Daughter banquet, sponsored this year by the Elva Lytle Circle and the Builders Class, will be held at the Methodist church on Thursday evening

Montgomery

KINDER-GARTEN

FRONT ROW (*left to right*): R. Esterline, B. J. Face, M. Mason.
SECOND ROW: E. Freese, G. Knapp, M. Sanderson, F. Fersch, M. Hughes.
THIRD ROW: C. Rawson, K. Aemisegger, C. Strang, D. Leavitt, B. Baker.
FOURTH ROW: D. Hutchins, E. Wendorf, B. Diedrich, D. Thomas, B. Ames.
FIFTH ROW: G. Marquart, B. Watkins, B. Bigelow, M. VanPatten, J. Coe, Mrs. Condra.

FIRST GRADE

FRONT ROW (*left to right*): J. Latta, S. Gary, B. Manka, C. Wilbur, B. Griffin, G. Coates.
SECOND ROW: J. Lothamer, F. Bunting, B. Fazekas, L. Lounds, D. Miller, K. McClintic.
THIRD ROW: C. Leavitt, B. Leavitt, N. Delaney, V. James, D. Todd, D. Todd.
FOURTH ROW: E. Denham, Mrs. Donnelly, S. Rzepka, R. Kratzer, D. Craun, D. Tressler, B. Alexander.
NOT PICTURED: T. Thomas, G. Taylor.

SECOND AND THIRD GRADE

FRONT ROW (*left to right*): D. Baker, S. Tressler, E. Manka, J. Hutchins, E. Kratzer, R. Hartley.
SECOND ROW: J. Freese, M. A. Meiring, D. Daniels, D. May, L. Strini, J. Hall, N. Buell, N. Stein.
THIRD ROW: R. Wendorf, R. Kratzer, C. Leavitt.
FOURTH ROW: J. Fazekas, C. Batt, R. Hall, R. Nelson, R. Bigelow, L. Bible, P. Baker, P. Kaiser, B. Todd, B. Hughes.

THIRD AND FOURTH GRADE

FRONT ROW (*left to right*): R. Wilson, P. Mason, J. Coe, G. Bolton, J. Hall, B. Todd, G. Shaw.
SECOND ROW: G. Clingan, A. Wonders, M. Sanderson, H. Coe, L. Latta, R. Slingerland, S. Loomis.
THIRD ROW: M. Delaney, S. Kress, R. Blair, R. Hoopingarner, B. Loomis, R. Johnson, R. Nelson.
FOURTH ROW: L. Parrish, M. Purcell, M. Howard, D. VanPatten, L. Shenefield, D. Knirk, A. Thomas, Mrs. Calhoun.

FIFTH AND SIXTH GRADE

FRONT ROW (*left to right*): D. Conant, G. Todd, S. Knapp, F. VanDoren, J. Kochendorfer, H. Kratzer, K. Waderlow, D. Todd.

SECOND ROW: E. Delaney, C. Crews, M. Blake, K. Wendorf, J. Manka, D. Todd, C. Trall, C. Murdock.

THIRD ROW: J. Latta, L. Johnson, J. Purcell, D. Crapo, B. Taylor, R. Newberry, D. Loomis, H. Thomas.

FOURTH ROW: C. Freese, J. Lemke, S. Mull, W. Kaiser, W. Buell, C. Waderlow, P. Wilson, E. Spencer, P. Nelson.

ORCHESTRA

FRONT ROW (*left to right*): C. Crews, W. Buell, J. Purcell, D. Crapo, S. Mull, S. Trall, D. Todd, J. Kochendorfer, J. Manka, M. L. Blake (pianist).

SECOND ROW: D. Conant, K. Wendorf, D. Loomis, P. Wilson, L. Johnson, B. Taylor, R. Newberry, E. Spencer.

LAKE

FRONT ROW (*left to right*): B. Kosier, S. Vigneault, D. Lothamer, J. Shook, L. Wolcott, S. Berry, J. Buchanan, J. Bates.
SECOND ROW: A. Zeck, T. Lothamer, P. Anderson, C. Faulkner, R. Vincent, C. Byers, R. Griffin, J. L. Berry, M. Whitman.
THIRD ROW: G. Berry, D. Wilson, S. Johnson, C. Siler, R. Brown, D. Van Wagner, F. Lothamer, R. Shook, S. Wolcott, S. Byers, Mrs. Mack.

FRONT ROW (*left to right*): B. Williams, J. Strouse, G. Martin, D. Booher, S. Shillings, R. Brewer.
SECOND ROW: J. Shilling, T. Strouse, L. Spieth, J. Zimmerman, K. Zimmerman, J. Knisely, B. Brewer, C. Donbrock.
THIRD ROW: R. Boyd, P. Shilling, J. Williams, L. Wartz, C. Hoopes, J. Spieth, J. Knisely, A. Preston, D. Williams, Mrs. Brandt.
NOT PICTURED: D. Strouse.

CENTER

MOORE

FRONT ROW (*left to right*): M. Kowalski, G. Wood, R. Cole, J. Puckett, J. Thompson, J. Thompson, C. Riddle.
SECOND ROW: R. Wood, N. Curtis, R. Hackworth, R. Cole, M. Wilder, J. Rice, R. Pace, J. Taylor.
THIRD ROW: T. Grohalski, B. Supianoski, P. Wendorf, L. Puckett, T. Kowalski, D. Brazee, E. Cole, T. Puckett, K. King, Mrs. Strasel.

WILLIAMS

FRONT ROW (*left to right*): J. Mohn, G. Phair, B. Walling, L. Burlson, P. Palmateer, D. Smith, I. Miller, D. Palmateer.
SECOND ROW: C. Patterson, J. Patterson, B. Patterson, E. Palmateer, J. Hawkins, N. Parks, J. Miller, E. Mohn.
THIRD ROW: H. Downer, M. Lindsey, C. Locke, D. Smith, L. Lindsey, J. Johnson, M. Burlson, D. VanVleet, J. Maxson, K. Rhodes, Mrs. Thompson.
NOT PICTURED: D. Hulbert.

FRONT ROW (*left to right*): C. Lynd, M. Adams, W. Gibson, B. Lynd, J. Coffman, D. Powers, M. Harmon.
SECOND ROW: M. Keller, M. Strong, B. Pierson, V. Dove, P. Carpenter, P. Owens, G. Weber, J. Toth, S. Owens.
THIRD ROW: R. Monty, C. Knepper, R. Toth, L. Lynd, K. Higbee, J. Toth, B. Lynd, J. Carpenter, D. Monty, N. Hardy, Mrs. Lynd.

WAKEMAN

BROWN

FRONT ROW (*left to right*): S. Berlin, J. Chapin, D. Crain, J. Crain, J. Carpenter, S. Easterday, S. Withington, S. Locklin, R. Stempien.
SECOND ROW: C. Snowers, R. Hicksenhiser, C. Stempien, L. Stempien, G. Crain, P. Stempien, T. Locklin, E. Schoun.
THIRD ROW: D. Shafer, P. Crain, M. Sours, B. Hicksenhiser, R. Hall, W. Stempien, J. Chapin, J. Sours, Mr. Goodwin, J. Bussing.

Whee! What fun!

Future artists at work.

The Allen Alma Mater

Study hour at the Lake School.

Strike three, you're out!

Activities

QUINCY F.F.A. BOYS, ADVISORS, ENJOYING 4-DAY OUTING THRU KENTUCKY BLUE GRASS AREA

Fourteen members of Quincy Future Farmers of America chapter accompanied by their advisor, Oscar Fischer, and Leland Monk, mathematic teacher at the school, left Tuesday morning on a four-day outing into Indiana and Kentucky.

The trip will include a visit to Churchill Downs in Louisville, a stop or two at race horse breeding farms, a journey through the blue grass country of Kentucky, a trip through the Mammoth Cave, Lincoln ...

Quincy Delegates To Nat'l F.F.A. Convention And Sponsor

Two members of Quincy Future Farmers of America chapter, Dwight Olney and ... Finley, will be among 6,0... from more than 8,0... chapters in attendan... convent... thru 1... showr... presi... pan... in... v...

William Olney of Butler township, and Raymond is the son of Mr. and Mrs. Mark Finley of Quincy township. Both boys hold offices this year in the local F.F.A. chapter and both have been active in chapter work and project activities. Upon return from Kansas City they ... on the convention ... and to their ...

Battle Creek Council Boy Scout Camporee Starts Saturday, May 2...

Boy Scouts of the Battle Creek Council will meet for the Annual Camporee on May 23rd, 24th, and 25th. The camping site for the Scouts is one-half mile west of the intersection of M-60 and M-78 just south of Athens, Michigan. The ground chosen for the camping site is rich in Indian lore and it has been offered to the ... by Mr. Paul Spencer of ... higan.

Th... will begin ...y. How-...t setting ...oon and those ...

School News

Last Friday, Saturday and Sunday Quincy High School was represented at a Future Teachers of America Camp workshop by Donna Van-Voorhis, Jeanette Fish, Crystal Hafer, Phil Cook and Marshall Condra, all of the class of 1953. They were accompanied by Principal James T. Watts, who drove them to camp in one of the school station wagons. The activity was held at the St. Mary's Lake Camp, north of Battle Creek. The camp is operated by the Michigan Education Association, which also sponsors the F.T.A.

The purpose of this camp is to encourage young people to consider ... as a vocation. In that re-...hing really a guidance program ...ple who may have an ... All of the five ... High are ... hase of ...

QUINCY GIRL SCOUTS ENJOY COOK-OUT

Ten members of the local Girl Scout troop, accompanied by their leaders, Mrs. N. J. Walton and Mrs. Robert Kingery, enjoyed a cook-out October 29 at the Walton cottage at Marble Lake. The girls reported a pleasant time spent in dancing, playing records and enjoying the meal which consisted of hamburg sandwiches, potatoes, onions, carrots and coa...

JOURNALISM DAY

A bus load of people from ... of the high school English class ... who have charge of various publica...tions in the school, such as the year ...book and the school paper, went to Lansing Wednesday for their annual conference at Michigan State college. Leaders of the conference there were outstanding people in the field of journalism in various parts of the country as well as the Journalism Department of State college. The Quincy journalism students have thoroughly enjoyed the day in past years and have benefitted materially by the experience. They found program this year equally pr... The group remained for ... praisal session which ... about 5:00 o'clock ... had lunch on ... arrived ab...

F. F. A.

FRONT ROW (*left to right*): L. Farwell, P. Parks, D. Keith, L. Camp, R. Meiring, D. Goodwin, J. Ridenour, F. Holcomb, A. Galinis, A. Wilder, A. Burlew.
SECOND ROW: J. Anderson, W. Olmsted, R. Finley, D. Olney, R. Wells, R. Boyer, R. Estlow, V. Marshall, E. Waterbury, C. Shilling, R. Collard, L. Saunders, L. Matz, L. Rupp.
THIRD ROW: L. Walsh, J. Newberry, D. Radebaugh, K. Strother, R. Nelson, L. Woodard, R. Downer, R. Hartley, H. Hastings, J. Marquart, R. Wise, R. Thompson, R. Wendorf, S. Carpenter, Mr. Fischer.
FOURTH ROW: T. Meredith, G. Hall, R. Boothe, J. Parker, R. Dolan, W. Roberts, M. Spencer, J. Friend, J. Bussing, J. Toth, J. Whitney, M. Hildebrand, R. Ridenour, R. Hilliar.

THE GREENHANDS

The Quincy unit of the Future Farmers of America is an active club, whose purpose is to train young men for the occupation of farming. As most of the students of Q.H.S. live on farms, it is an important school organization, with many activities. Each fall two senior F.F.A. members are sent to the National Convention at Kansas City.

F. H. A.

Another vocational club active at Q.H.S. is the Future Homemakers of America. It is sponsored in connection with the Home Ec. department as a preparation for family living. In 1952 and 1953 the F.H.A. girls were busy with an initiation, parties, dinners, a career day trip, and community benefit projects.

THE OFFICERS PRESIDE

"F" (*front to back, left to right*): P. Sprowl, W. Turnpaugh, P. Todd, A. Hartl, D. Fredrickson, J. Foster, L. Rogers, D. Diment, J. Jonker, C. Parker, H. Ernst. *Across*—M. Mains, C. Hofmann.

"H" — J. Myers, C. Goodwin, J. Pierson, M. Ewers, J. Bracy, D. Drushal, S. Hayward, M. Brazee, L. Daniels, J. Gibson, S. Keller, D. McDonald, B. Meiring, R. Dyer. *Across*—M. Howell, R. Becker, R. Parker.

"A" — P. Daniels, L. Marquart, M. Hicksenhiser, I. Thompson, M. Farwell, S. Vincent. *Left to Right*—I. Kellicut, D. Briggs, C. Palmateer, J. Croff, J. Fish, C. Newberry, Mrs. Wilbur. *Across*—M. Myers, L. Smead.

F. T. A.

Experience is the best teacher.

A new organization, the E. J. Jennings unit of the Future Teachers of America made its appearance at Quincy High in the fall of 1952. Its members are future teachers interested in learning about the field of education. The club received its national charter, and made an active start when several students attended the St. Mary's Lake F.T.A. conference.

FRONT ROW (*left to right*): C. Hafer, J. Wilder, B. Stockwell, D. VanVoorhis, J. Fish, K. Kelly.
SECOND ROW: D. Gripman, B. Grill, J. Green, M. Condra, D. Fredrickson, C. Murdock, R. Knapp, P. Cook.

FRONT ROW (*left to right*): B. Hawes, L. Rogers, L. Fickle, W. Smead, M. E. Brazee, L. Daniels, J. Jennings, D. Smith, D. Briggs, P. Mains.

SECOND ROW: J. Wilder, D. McDonald, L. Hicksenhiser, C. Parker, S. Snyder, D. Olney, A. Hartl, B. Stockwell, D. Crowe, B. Boley, A. Brewer, P. Sprowl, A. Croff, R. Litwaitis, R. Estlow, C. Knirk, W. Roberts, S. Hayward, C. Hall, R. Parker, P Church, Mrs. MacQueen.

The Q. H. S. newspaper, the *Oriole News,* was put out every three weeks by members of the Practical English class. This free paper contains all school news of interest and many special features which make it popular with the students. In the fall, the staff visits Michigan State College for Journalism Day.

Meeting the deadline.

ORIOLE STAFF

FRONT ROW (*left to right*): F. Taylor, J. Taylor, N. Rurka, J. Lawler, G. Cook, L. Parker, F. Gripman.
SECOND ROW: F. Lindsey, F. Germaine, W. Pomranka, G. Parker, L. Himebaugh, T. Myers, B. Laurell, D. Holmes.
THIRD ROW: R. Matthew, B. Sadler, W. Holly, N. Kelly, C. Ellis, K. Rehner, R. Hyslop, D. Dryer, J. Daniel.

BOY AND GIRL SCOUTS

FRONT ROW (*left to right*): S. Mains, T. Etheridge, P. Brockman, J. Laurell, I. Sprout, J. Kingery, J. Fischer, L. Kelly, B. Borton, J. Brand.
SECOND ROW: M. Watts, V. Holmes, G. Thompson, M. Lampman, J. McCoubrey, S. Wibel, S. Kanouse, P. Green, S. Brandt, C. Davis, Mrs. Brand, Mrs. Kingery.,
THIRD ROW: Mrs. Watts, Mrs. Walton, S. Smith, M. Stiles, N. Jaynes, B. Ehl, C. Wright, C. Gates, B. Rodgers, P. Hacker, S. Langstaff, M. Batman, N. Hyslop, J. Lindsey, M. Walton.

FRONT ROW (*left to right*): R. Hacker, R. Hacker, G. Stiles, D. Willen, B. Himebaugh, F. Johnson, L. Wilcox.
SECOND ROW: T. McCoubrey, L. Himebaugh, B. Laurell, L. Olaynick, B. Armstrong, T. Myers, Mr. Monk.
THIRD ROW: J. Laurell, F. Lindsey, K. Myers, B. Anderson, L. Rogers, R. Stiles, R. Sadler.

QUINCY AND ALLEN CUBS

FRONT ROW (*left to right*): P. Wilson, R. Nelson, R. Wendorf, R. Hall, B. Todd, G. Bolton, R. Kratzer, E. Delaney.
SECOND ROW: R. Wilson, L. Shenefield, R. Hoopingarner, D. Crapo, J. Purcell, C. Freese, D. VanPatten, D. Conant, R. Newberry, M. Purcell, M. Sanderson.

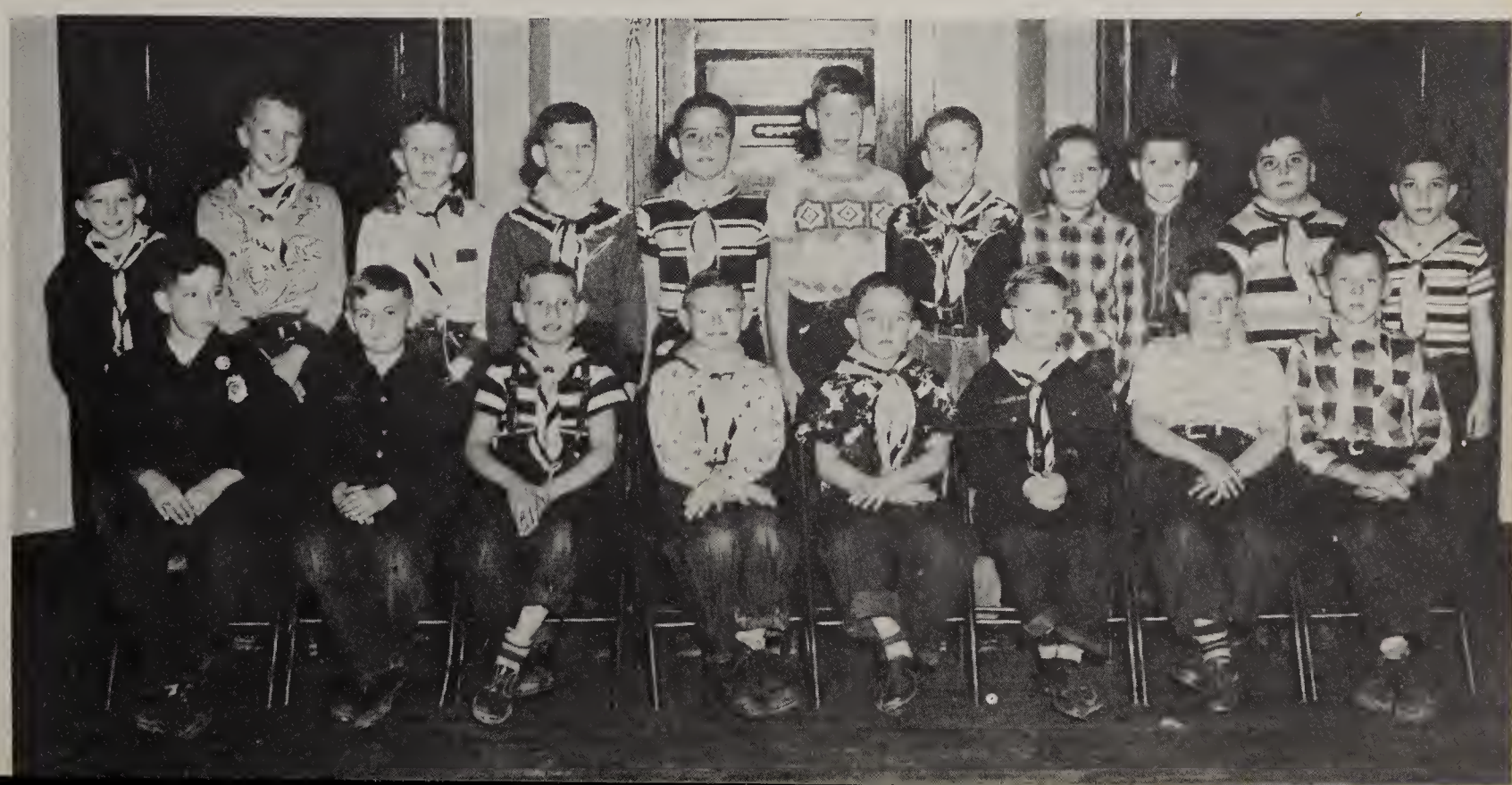

Varsity Club

FRONT ROW (*left to right*): S. Snyder, F. Parkinson, D. Fries, J. Jonker, M. E. Brazee, W. Smead, R. Boyer.
SECOND ROW: Mr. Verduin, R. Parker, D. Johnson, J. Roth, S. Hayward, J. Marquart, J. Henning, L. Hicksenhiser, L. Daniels, Mrs. Volkert.
THIRD ROW: B. Hawes, J. Watts, A. Brewer, P. Mains, B. Cronmiller, L. Fickle, L. Travis, H. Rurka.

Any student who receives a varsity letter in athletics is eligible to join the "Q" Club. The main purpose of this club is to promote greater school spirit and interest in sports.

Entertainment

Spring Band Concert Pleases Large Audience

A large and appreciative audience was present to hear the three Quincy school bands, under the direction of Paul Shank, present their spring concert Tuesday evening in the Ci[illegible] auditorium. It was a fine mus[illegible] three parts and the pr[illegible] popular, classic[illegible] and seve[illegible]

Quincy Band Scores Again

Quincy's fine high school band added to its prestige and brought additional honors to its school and the director, Paul Shank, by being awarded a First Division rating at the Southwestern Michigan Band and Orchestra association's annual fa[illegible] festival held Thursday, Oct. 16, St. Joseph.

High School Band To Present Annual Winter Concert Dec. 17

Quincy High scnooi fine senior band, under the able direction of Paul Shank, will present its annual winter concert [illegible]ay evening, Dec. 17. [illegible] o'clock, in the [illegible]e concert [illegible] theme in [illegible]am, and [illegible]ets will [illegible]niform [illegible]o on [illegible]able [illegible]at [illegible]re

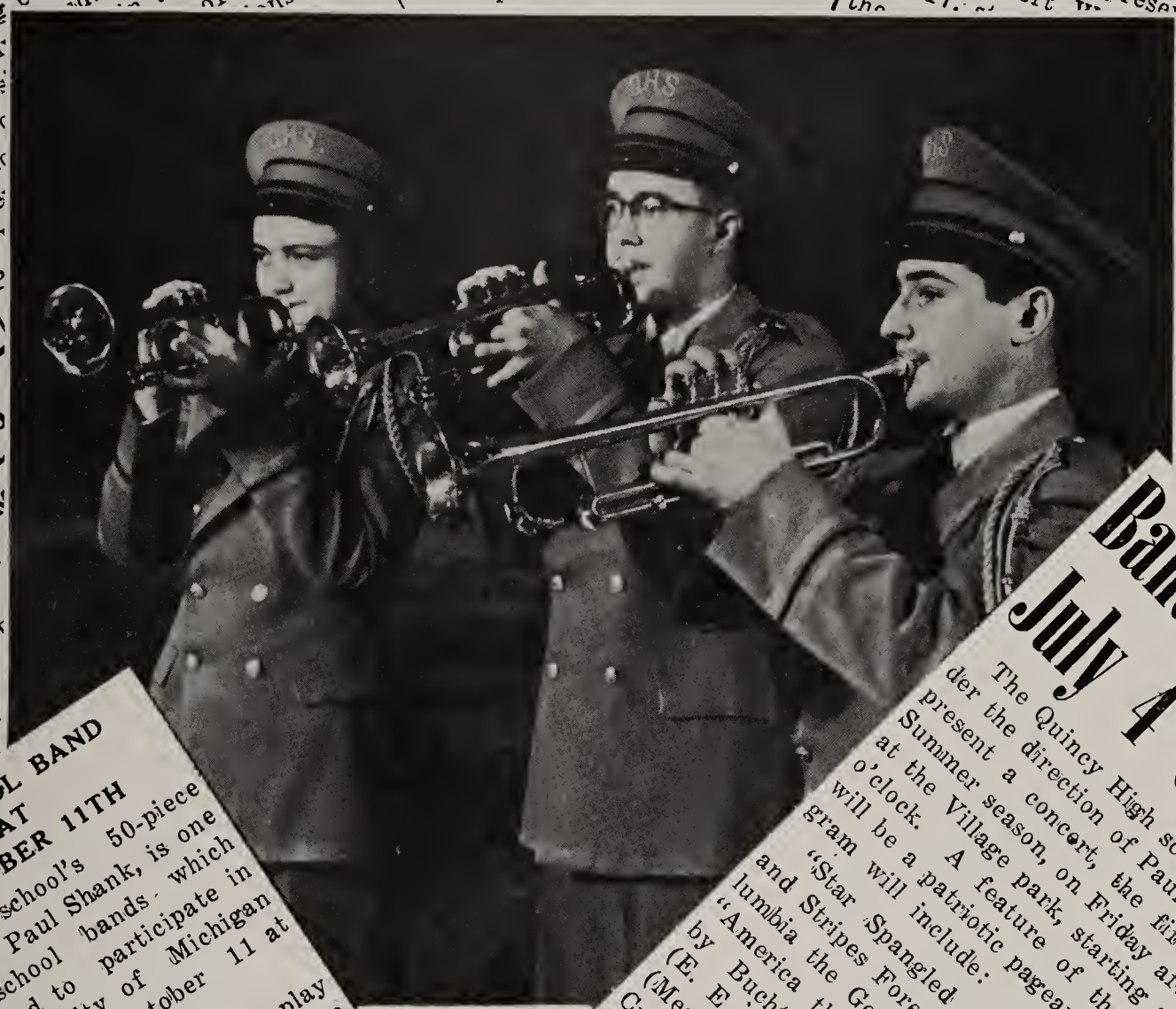

School News

BAND UNIFORM

An order was placed [illegible] new band uniforms [illegible] High School Band. [illegible] ed from several [illegible] Price Company [illegible]

QUINCY HIGH SCHOOL BAND INVITED TO PLAY AT ANN ARBOR OCTOBER 11TH

Quincy High school's 50-piece band, directed by Paul Shank, is one of 105 high school bands which have been invited to participate in the annual University of Michigan band day to be held October 11 at Ann Arbor.

The combined bands will play eight selections during the half-time ceremonies at the Michigan-Indiana football game. During the program, Paul Yoder, nationally known composer and arranger, will ask the audience to join in singing as he directs the bands in his arrangement of the "Whiffenpoff Song".

Band to Sponsor Auction

The band plans several projects during the summer months in order [illegible]se money needed for new band [illegible]rms. Last Saturday ice cream [illegible] sold during the concert and a [illegible]it of $3.00 realized.

[illegible] will be an Auc[illegible]ceeding [illegible] the next project to be held July 12, [illegible] concert. Donations of articles of [illegible]alue which can be sold at auction [illegible]ould be appreciated. Donations ma[illegible] be left at the school any week [illegible] between 9 a.m. and 4 p.m., [illegible] be taken to the band room [illegible] the hours of 5:30 p.m. and [illegible] Tuesday thru Friday, [illegible] Saturday.

Band to Present July 4 Concert

The Quincy High school band, under the direction of Paul Shank, will present a concert, the fifth of the Summer season, on Friday afternoon at the Village park, starting at 4:00 o'clock. A feature of the concert will be a patriotic pageant. The program will include: "Stars and Stripes Forever" (Sousa); "Columbia the Gem of the Ocean" and "Star Spangled Banner" (arranged by E. E. Bagley); "National Emblem" (Meacham); "American Patrol" (Crawford); "U. S. Field Artillery" (Sousa); "Anchors Aweigh" (Capt. Alfred Miles); "God Bless America" (Berlin), and several popular selections.

[illegible] accom[illegible] the accom-[illegible] 8. [illegible] (So[illegible]

[illegible] nighlight of the evening, of course, was the appearance on stage of the fine 51-piece "A" band. The senior group, equipped even with kettle drums, triangle and glockenspiel, presented eight selection in an [illegible] professional manner and [illegible]ost [illegible]lled upon for two encores. [illegible]d were: "Champions on [illegible] march (H. Hum-[illegible]lry" (Suppe); [illegible] Rachman-[illegible] V. Me-[illegible]tor

QHS

FRONT ROW (*left to right*): L. VanDoren, W. Strouse, V. Dryer, S. Snyder, B. Grill, M. Sanderson, M. Condra, M. VanDoren, J. Gross, J. Fischer.

SECOND ROW: C. Morrison, J. Pierson, D. Fredrickson, S. Daniels, K. Kelly, L. Satchfield, L. Marquart, D. VanVoorhis, R. Geiman, M. King, G. Thompson, M. Hewitt, D. Anderson, I. Thompson, M. Mast, L. McMurray.

Paul C. Shank
Director

BAND

THIRD ROW: R. Mann, L. Person, D. Condra, D. Crowe, R. Parker, B. Pengelly, C. Murdock, W. Smead, M. Farwell, C. Knisely, P. Daniels, S. Snyder, D. Grill, L. Kelly, H. Howell, C. Lashuay, J. Friend, P. Broad, A. Atkinson, R. Dryer, J. Roth, D. Gripman, F. Parkinson, J. Jennings.

FOURTH ROW: J. Anderson, M. Buell, J. Kelly, J. Wibel, M. Spencer, D. Dunckel, J. Cox, T. Meredith, J. Olney, K. Geiman, H. Ernst, C. Knirk, M. Smead, M. Mains, W. Turnpaugh.

In 1952 and 1953 the Q.H.S. senior band was busy making news in the field of music. Directed by Mr. Paul Shank, it won high honors at Holland, St. Joseph, Kalamazoo, and Ann Arbor, as well as making many local appearances. This was the first picture taken of the band members in their new uniforms.

Junior Band

FRONT ROW (left to right): P. Williams, G. Thompson, W. Coates, T. Semmelroth, B. Ehl, J. Fischer, J. Brand, M. Dobson, S. Smith, J. Strouse, J. Barton, P. Brockman.
SECOND ROW: J. Dove, J. Knapp, C. Rice, F. Wilson, C. Gates, W. Holly, F. Germaine, D. Stempien, L. Fredrickson, G. Carpenter, M. Melton, M. Reynolds, C. Smith, D. Lenon, N. Jaynes, B. Morgan, V. Wendorf, P. Hacker.
THIRD ROW: S. Daniels, B. Watson, J. Knirk, L. Olaynick, P. KenKnight, J. Esterline, J. Shank, P. Sanders, M. Stiles, D. Curtis, J. Showers, J. Myers, N. Carpenter, J. Wagoner, W. Hubaker, N. Rurka, G. Osborne, J. Laurell.
FOURTH ROW: B. Laurell, L. Camp, G. Blair, P. Laurie, I. Sprout, J. Hilliar, F. Taylor.
FIFTH ROW: Mr. Shank, M. Batt, R. Kochendorfer, M. Lampman, S. Mains, S Plummer, W. Olmsted, W. Roberts, R. Coates, B. Rodgers, J. Newberry, A. Patterson, B. Grill.

In order to train Q.H.S. music students for senior band playing, two other bands are in operation. The beginners' band and the junior band both have large enrollments, active in marching and concert practice.

Another music group is the new high school dance orchestra, which plays at local parties and dances.

Beginners Band

FRONT ROW (*left to right*): G. Martin, K. Zimmerman, N. Hyslop, J. Zimmerman, P. Carpenter, J. Kaufman, P. Owens.
SECOND ROW: C. Ellis, B. Williams, S. Wibel, L. Wilcox, J. Lounds, J. McDowell, T. Powers, V. Dove.
THIRD ROW: G. Parker, W. Pomranka, B. Hafer, T. Zimmerman, H. Rasmussen, R. Hacker, L. Wiser, W. Gripman, M. Cronmiller, R. Bates, D. Dobson, J. Strouse.
FOURTH ROW: Mr. Shank.

Dance Orchestra

FRONT ROW (*left to right*): C. Knisely, R. Grill, M. Van Doren, L. Satchfield, M. Condra.
SECOND ROW: J. Jennings, R. Mann, D. Condra, P. Broad, F. Parkinson, J. Roth.
THIRD ROW: M. Spencer, D. Dunckel, H. Howell, J. Anderson.

Girls' Chorus

FRONT ROW *(left to right)*: M. Myers, G. Wilkinson, M. Howell, R. Becker, C. Goodwin, J. Showers, J. Wilder, J. Croff, S. Keller, T. Spieth, W. Brewer.

BACK ROW: V. Hafer, L. McMurray, E. Fish, D. Lenon, K. Spoor, H. Ernst, T. Fersch, R. Dryer, D. Hilliar, E. Stiles, K. Mull, D. Zirkalos, J. Gibson.

MRS. PARKINSON (Director), at the piano.

The entertainment section would not be complete without vocal music. Quincy High's fine chorus is directed by Mrs. Mattie Parkinson.

TRUMPET TRIO
Left to Right: F. Parkinson, J. Jennings, R. Dryer.

WOODWIND QUINTET
Left to Right: L. VanDoren, L. Marquart, P. Daniels, R. Grill, M. Condra.

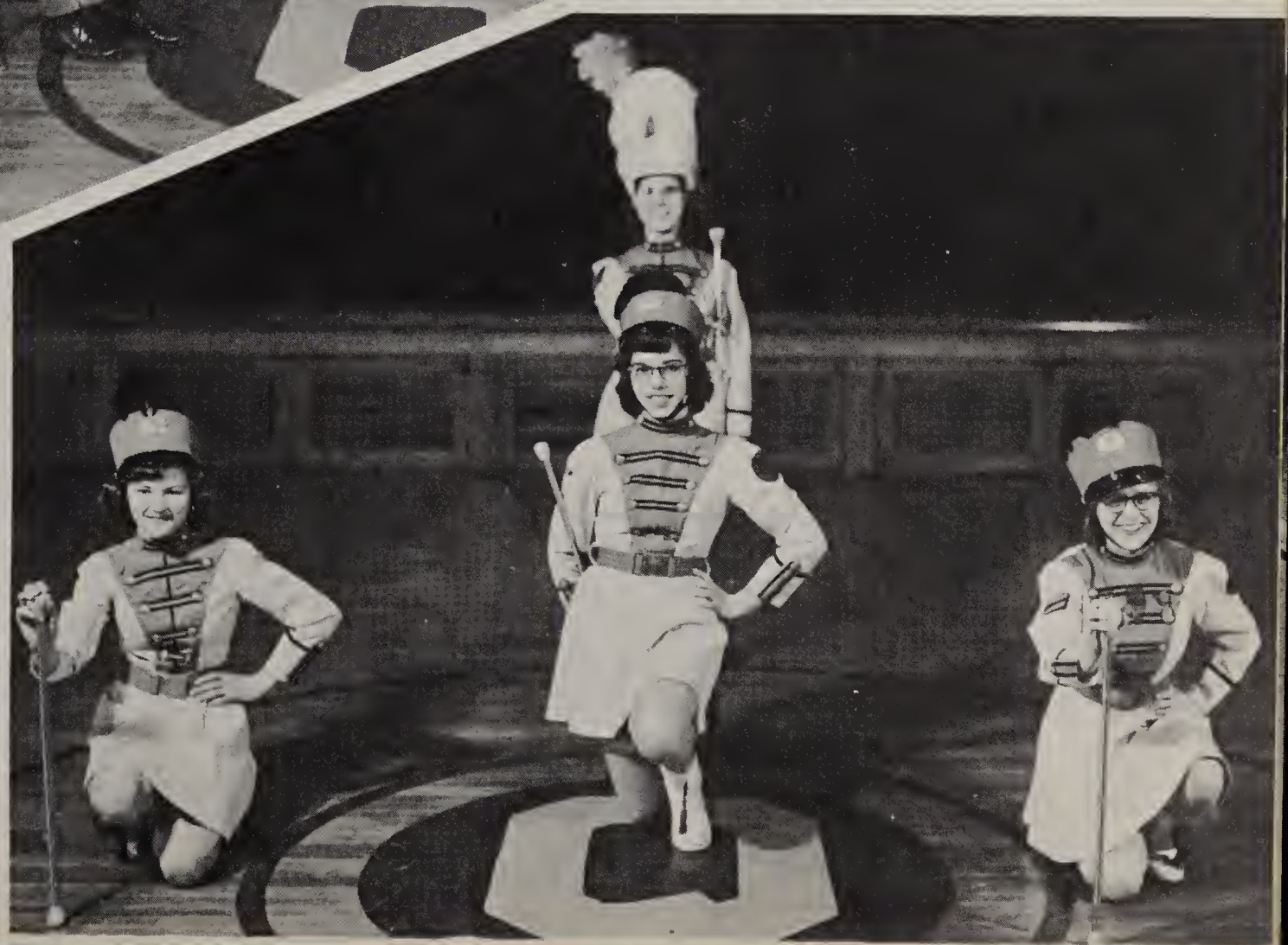

MAJORETTES
Left to Right: M. Mast, S. Snyder, M. Hewitt. Drum Major (*standing*) S. Snyder.

HOLLAND

Practicing for the Tulip Festival.

ST. JOSEPH

The band demonstrated election day, Russian style.

QUINCY

Half-time show at the Homecoming football game.

Society

Q.H.S. Juniors To Present Class Play Friday, April 4

The Juniors at Quincy High school are busy putting the finishing touches on their class play, "Green Valley," which is to be presented 8:00 p.m. Friday, April 4 in the Civic auditorium at the high school.

Tickets are being sold ... There ... the pl... ing t... serv...

Seniors To Be Honored At J-Hop, May 2

"Hawaiian Paradise" is the name selected by the Juniors for the 18th annual J-Hop to be held Friday evening, May 2, at the Civic auditorium. They plan to make this a gala occasion in the lives of the senior classmates, in whose honor the dance is being planned, and ... arranged for a 14-piece ...

Complete Plans For Q.H.S. Alumni Party; Committees Named

Plans are nearing completion for the 1952 Quincy high school Alumni party to be held May 30 in the Civic auditorium. Nearly 500 alumni members and friends ... nded last year's banquet ... sent officers are ... better that ma... ations for ... un-

All-Sports Banquet Plans Completed

With advance sale of over 150 tickets already reported, this year's annual all-sports banquet promises to be a real success. Chairman Elmer Dobson has announced that the party, to be held Friday, March 28, 7:30 p.m., at the I.O.O.F. hall, will prove interesting to men, women and children. Tickets, at $1.5... each, can be obtained from ... member of the Rotary club which is sponsoring the banquet.

The program will include ... key dinner, to be served by ... the Rebekahs; a talk by ... Orwig, assistant coach at Univer... of Michigan; a movie of the 1951 U.M.-M.S.C. game, and remarks and awards of letters by Coach Dale Shearer.

The annual all-sports banquet honors members of the high school athletic teams and their coaches.

... maid, ... Betty ... Apaw Berry, ... Berry, and Lyle ... Other ... tractor driver. ... of displaced settlers ... ane Diment, Phil ... Laurel Rog- ... Finley ...

Mr. ... Mrs. ...

CHILI SUPPER

The Sophomore class of Quincy high school will sponsor a Chili Supper to be held Monday, May 19, in the high school auditorium. Adults 75c, and children 35c. Serving starts at 5:30 p. m.

Junior Play Well Received

The Junior class play, "No More Homework," was well received last Friday evening in the Civic auditorium by a near-capacity audience. The play was well cast and the young actors performed their parts admirably. The comedy plot, as the name indicates, was within the emotional experience of the actors, and they took to their individual parts with relish.

The play had an unusual twist in ... last act when the audience was ... into the action and became ... audience for the school play of ... ot. Spectators were properly ... when actors leaped from ... eats in the auditorium and ... "protestingly," to the stage.

"No More Homework" provided extra good entertainment and members of the cast along with their director, Glad... Adams, deserve lots of praise for a job well done. Incidentally, the show was presented just seven days after the ... rehearsal was called.

"Room For One More"

FRONT ROW (*left to right*): Loran Fickle, Phil Cook, Shirley Hayward, Mary Ellen Brazee. Lee Hicksenhiser, Alice Wickham, Anneliese Hartl.
SECOND ROW: Dale Gripman, Joanne Jonker, Pat Sprowl, Darleen Smith, Ralph Estlow, Janet Myers, Bob Mann, Shirley Snyder, Charles Shilling, Darlene Drushal.

The annual class plays are important events on the school calendar. On November 21, 1952, the Class of '53 presented "Room For One More," a heart-warming comedy-drama by Anna Perrott Rose. Capably directed by Mrs. Gladice Gay Adams, the play was an outstanding success.

Cast of Characters

MOTHER ROSE.....*Shirley Snyder*
POPPY ROSE.....*Robert Mann*
TEENSIE ROSE.....*Mary Ellen Brazee*
TROT ROSE.....*Alice Wickham*
JOEY.....*Loran Fickle*
JANEY.....*Lee Hicksenhiser*
JIMMY - JOHN.....*Phillip Cook*
BETTY BIDDLE.....*Shirley Hayward*
MRS. BIDDLE.....*Janet Myers*
GEORGE BIDDLE.....*Charles Shilling*
ANNELIESE.....*Anneliese Hartl*
MISS WINSTON.....*Darleen Smith*
RESCUED WOMAN.....*Darlene Drushal*
PROMPTERS.....*Pat Sprowl, Jerry Jennings, Joanne Jonker*

Directed by Mrs. Gladice Gay Adams

DON'T LOSE YOUR TEMPER, POPPY.

BACKSTAGE—OPENING NIGHT

IS SUPPER READY YET.

GREEN VALLEY

Sensational Performances

FRONT ROW (*left to right*): L. Daniels and J. Jennings.
SECOND ROW: C. Knirk, H. Hastings, L. Sebring, P. Wolfcale, J. Jonker, D. Gripman, R. Litwaitis, P. Cook, P. Mains, J. Wilder, R. Estlow, C. Bowen, P. Sprowl, D. McDonald, D. Mettler, C. Parker, A. Brewer, M. Ewers, L. Rogers, D. Diment, D. Crowe, M. Condra, F. Parkinson, B. Stockwell, D. Briggs, B. Boley, R. Finley, P. Wynkoop, R. Parker.

The junior class presentation of Frank Wattron's "Green Valley" was extremely well received by a large audience at the Civic Auditorium. A humorous fantasy depicting a magic land in the California mountains, its unique plot, character, action, and stage setting were something new in play production at Quincy High.

Junior Play Snaps

THE VILLAIN SLEEPS

THE LYNCHING PARTY

Junior Senior Banquet

PASS THE TURKEY, PLEASE

THE LINE-UP

On November 25, 1952, the Q.H.S. seniors were honored at the annual banquet planned by the juniors. An excellent meal and an unusually fine program were presented.

THE GRAND MARCH

J-Hop

SEEN AT THE DANCE

SCENERY !

THE MAGIC SPELL OF THE TROPICS

A tradition at Q.H.S., the big dance of the year, is the J-Hop, held each spring in the gymnasium. "Hawaiian Paradise" was the theme of the last J-Hop, with beautiful decorations and the Tecumseh Chieftains orchestra setting the right mood.

Homecoming

STOP THE TRAFFIC – LOTS OF NOISE

JUDY CHAPIN REIGNS SUPREME

MAKE THAT EXTRA POINT!

No More Homework

LEFT TO RIGHT: R. Bussing, E. Waterbury, V. Marshall, R. Benjamin, L. Walsh, K. Strothers, K. Earl, D. Dunckel, L. Campbell, C. Knapp, J. Olaynick, C. Howell, R. Dryer, S. Hulbert, P. Sattler, C. Palmateer, K. Benjamin, J. Watts, W. Roberts.
NOT SHOWN: D. Zirkalos, V. Hafer, C. Matthews.

Sleepy-time Boy

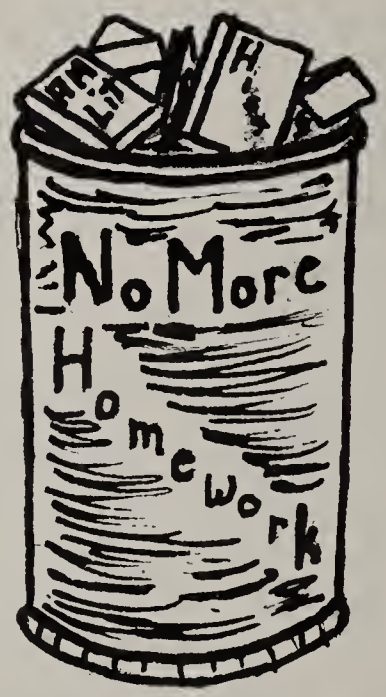

The comedy play, "No More Homework," was ably given on March 20, 1953, by the junior class. It was a humorous account of the events which might take place if the student council president replaced the high school principal for a day.

The Poem, Please, Shakespeare !

Sports

Loren Fickle's 3 Free Throws Win In Little C

The revised schedule now reads:
Hudson, here.*
Adams, here.*

QUINCY NINE TO PLAY TWO GAMES NEXT WEEK

QUEENS WIN TWO

Coach Volkert's Quincy Queens racked up their fourth five starts here Wednesday by defeating the A... 'd-f fought gam... or 23-22, ...

Quincy Pulls C Upset With 31-29 Win Over Unbeaten Bronson

Q... ba... ar... defeatin... Bronson, 31-29, Friday night.

The Vike's first loss, wh... ing's 69-45 win over Jonesville ... the Ranger's c... the Lit-tle C conferenc... which will go ... when Bronson ... next Tuesday ... have 10-1 re...

Bronson, s... in each of t... reversed t... and used ... stead of th... der the ba...

Nov. 14 Non-conf...

...ng Major ...ith 18

... to

Fifty Candidates Report For Football Practice

Football practice got under way on Labor day with 33 boys reporting to Coach Verduin. The roster had grown to more than 50 on Wednesday.

Lettermen on hand from the 1951 squad were Ray Boyer, Ray Finley, Dick Fries, Bob Guiman, Joe Henning, Jerry Marquart, Willie Smead, Frank Parkinson and Don Johnson.

Cagers To Open 'C' Schedule at Union City

...y High school opens a 14-Little C league basketball ...e Friday night at Union City game scheduled for 8:30. The ...ty tilt will be preceded by a ...e between Reserve teams from ... two school, starting at 7:30.

Coach Donald Verduin has three ...ettermen from the 1951-52 squad around which to build this year's varsity. They are Frank Parkinson, guard, Philip Mains, center, and Ronald Dolan, a forward. The three veterans and Harold Rurka, a guard, and Edward Morrison, a forward, will probably be named for the starting assignment Friday at Union City.

Thirty-seven candidates for the team turned out at Coach Verduin's first call to practice.

In a non-conference game with St. Charles, played Tuesday evening at Coldwater the Orioles lost by the score of 53 to 42. Coscarely led the winners' attack with 18 points and high-point men for Quincy were Philip Mains and Ron Dolan with 17 and 10 points, respectively. In another non-conference game played Tuesday evening at Athens the Quincy girls' team won a hard-fought contest, 28-24.

On the following Friday, Dec. 12, ...h Nellie Volkert's girls' team ...their league schedule by ... Reading Ranger-the Orioles-

The 1952-53 Schedule

Dec. 5—Union City, away.
Dec. 12—Reading, here*.
Dec. 16—Athens, here.
Dec. 19—Jonesville, away.
Jan. 9—Homer, here.
Jan. 16—Bronson, away.
Jan. 23—Litchfield, here*.
Jan. 27—Union City, here.
Jan. 30—Athens, away.
Feb. 6—Reading, away*.
Feb. 13—Bronson, here.
Feb. 17—Homer, away.
Feb. 20—Jonesville, here.
Feb. 27—Litchfield, away*.
Mar. 4, 5, 6 and 7—District tournament.

(*)—Denotes girls games.

Orioles ...ear. Un-the cel 77

the pre-of the

Oriole Gridders Open Season Here Friday By Engaging Hudson '11'

Coach Donald Verduin's football squad will open the 1952 season here Friday night by engaging the Hudson High school eleven in a non-league game on the Quincy high school field, starting at 8:00 p.m.

Due to the polio condition in Gillsdale county, causing late starts football practice in Reading, ...ville, Litchfield and North Quincy was forced to make ...anges in its schedule.

...was substituted for North ...or the September 19 game; ...n Adams was moved up to the September 26 slot, formerly occupied by Reading, and the Reading game was pushed up to November 14, a week after the formerly scheduled season's final game at Homer.

Football Team

FRONT ROW (*left to right*): R. Dolan, C. Coates, R. Geiman, W. Smead, T. Snider, J. Henning, R. Locke, J. Whitney.
SECOND ROW: P. Sattler, D. Ludlow, H. Rurka, J. Faulkner, F. Parkinson, R. Finley, D. Johnson, M. Spencer, R. Downer, W. Friend.
THIRD ROW: Mr. Verduin, D. Lothamer, E. Yuhl, J. Friend, C. Miller, W. Cronmiller, D. Kelly, J. Parker, D. Condra, R. Deuel.
FOURTH ROW: L. Farwell, R. Wendorf, B. Pavka, L. Matz, R. Nelson, D. Keith.

What would school life be without sports? Quincy High's athletic program includes football, basketball, baseball, and track. Led by Coach Verduin and assistant coach Masters, the Orioles, whether on the playing field, the basketball court, or the baseball diamond, have shown real sportsmanship and team spirit.

Homecoming Football Game

Cheerleaders

Left to Right: Mary Mains, Judy Wibel, Wanda Brewer, Thelma Spieth.

Varsity Basketball

FRONT ROW (*left to right*): R. Dolan, M. Condra, F. Parkinson, P. Mains, H. Rurka.
SECOND ROW: Coach Verduin, D. Johnson, L. Sebring, L. Fickle, B. Cronmiller, C. Miller, B. Downer, J. Roth, R. Deuel.

Basketball holds the sports spotlight from November to March. Although the 1952-1953 Quincy cagers did not have a winning season, they showed great spirit and provided many thrills for the spectators, including some exciting upsets of top-ranking teams.

Basketball Activities

BASKETBALL CHEERLEADERS

Left to right: M. Mains, J. Wibel, Mrs. Adams, W. Brewer, P. Daniels.

QUINCY QUEENS

The girls score again.

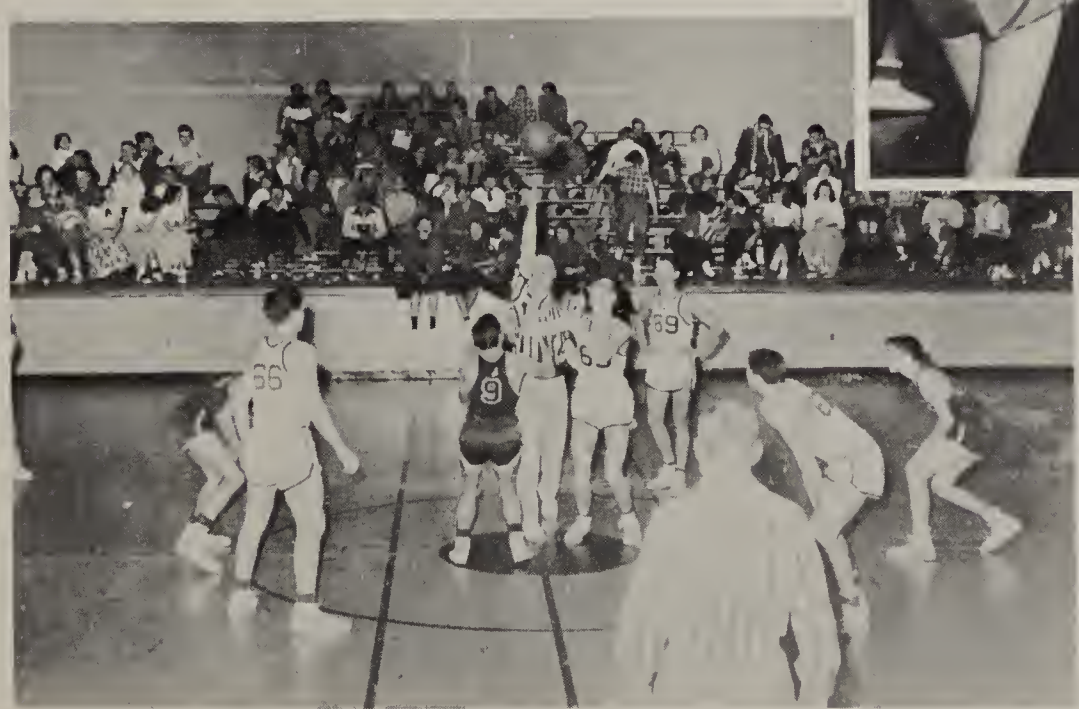

TOURNAMENT GAME

Jump for it, Phil!

RESERVE BASKETBALL

FRONT ROW (*left to right*): D. Condra, R. Wendorf, D. Ludlow, T. Snider, J. Toth.
SECOND ROW: Coach Masters, H. Howell, A. Atkinson, J. Friend, J. Faulkner, J. Gross S. Carpenter, A. Wilder, D. Kelly.

CHEERLEADERS

Left to right: I. Thompson, T. Spieth, Mrs. Adams, M. Mast, D. Hawes.

FRONT ROW (*left to right*): W. Brewer, L. Daniels, J. Jonker, D. Drushal, L. Ricksenhiser, S. Hayward, C. Howell, S. Hulbert.
SECOND ROW: D. Hard, M. E. Brazee, J. Myers, D. Crowe, T. Spieth, C. Knapp, C. Palmateer, M. Hewitt, J. Chapin, J. Kelly, D. Briggs, M. Ewers, N. Knowles, Mrs. Volkert.

The fine girls' basketball team, the Quincy Queens, had a very successful season in 1953. Under the coaching of Mrs. Nell Volkert they won both the coveted Golden Horseshoe and the conference title.

QUEENS

Baseball

FRONT ROW (*left to right*): Mr. Verduin, D. Hartley, E. Thompson, J. Kasperski, R. Boothe, D. Dunckel, D. Johnson.
SECOND ROW: J. Newberry, J. Carpenter, F. Parkinson, B. Hawes, J. Henning, H. Rurka.
THIRD ROW: W. Plummer, R. Downer, G. Grohalski, T. Borton, R. Hartley, W. Friend.
FOURTH ROW: R. Jones, J. Roth, J. Whitney, R. Geiman, J. Faulkner, R. Dolan.

Track

FRONT ROW (*left to right*): Mr. Verduin, J. Roth, W. Friend, D. Hartley, W. Plummer, C. Coates, W. Smead, R. Finley, J. Carpenter, J. Newberry.
SECOND ROW: J. Henning, K. Benjamin, K. Strother, M. Sanderson, R. Boyer, D. Johnson, R. Boothe, F. Parkinson.
THIRD ROW: R. Fries, J. Whitney, G. Grohalski, M. Spencer, W. Cronmiller, J. Faulkner, R. Geiman.

Classifieds

DVING—to and from any point in Michigan. Agents for Nation wide arrier. Packing service. Free es-imate. Phone 3202 collect. Biddle Transfer. Litchfield, Mich.

Tailoring and Pressing 30

ADE TO MEASURE CLOTHES — epairing and alte ieyer's 40 1/2 E.

Employ

Help Wanted

OUSEKEEPER lain country home on to elderly lad Write box 50 care Daily News.

IRL WANTED—for soda fountain rork, 18 to 25 years of age, full ime employment. Apply Hillsdale Neswstand, phone 9173.

ADY WANTED—for light house-rork and to help with care of chil-ren in modern home, can live in. Phone 717J1.

ANTED—middle age lady to live n home and care for 2 children. Write box 99, care Daily News.

OUSEKEEPER—for man alone, in earby town. Not over 38. Write ox 15 care Daily News.

ADY for light housework and care f children in modern home. 308 W. Main st., North Adams.

Help Wanted—Male 33

EAT APPEARING man wanted to ssist heating engineer, must have ar, no experience necessary. Ap-ly between 7 and 9 p. m. Mr. Dor-n, Room 24, Keefer Hotel, No hone calls.

EN WANTED—between ages 18 30 for trimming trees. Davy Tree xpert Co. Inquire H. L. Murphy, otel Keefer, 6 p. m. to 8 p. m.

ituations Wanted—Female 36

URTAINS—doilies, plain or ruffl-d, other fancy work laundered. lso weekly laundering and iron-gs wanted. Good work, reason-ble rates. 48 Goodrich, ph. 1815-M.

YR. OLD GIRL desires house-ork or care of children. Steady

Heating Equipment

GET A COMPLETE—low cost installation job by Wards. Cut fuel bills and winter heating troubles. Complete line of top-quality furn-

HILLSDALE PHONE 1107

SHOE ROLLER SKATES — boys, size 7; also baby carriage. Both like new. Chas. Bennett, 5 mi. W. on Hallett rd. R2 Hillsdale.

2 PAIR MENS new shoes, 1 work and 1 dress, size 8, $5.00 ea. Also buffet and rug for $5.00. Phone 541-J.

SHOE ICE SKATES—white, 2 pr. girls, sizes 9 1/2 and 10. $5 each pair. 214 E. Bacon, phone 1516-W.

FOR WATKINS PRODUCTS —call Mrs. Pearl Manchester, 252 N. West st., phone 1378-M.

PLAY PEN with pad, also teeter-babe. Phone 1799.

Articles for Rent 52

SAVE ON FLOOR FINISHING — Do the work yourself with a sander rented from Wards. Only $2.75 a day.

Montgomery Ward

HILLSDALE PHONE 1106

Fruit and Produce 55

POTATOES— Northern Mich. sand grown Russetts, U. S. No. 1, size A and guaranteed to cook right. Inspection sheet is on display at our storage. Ray Spier & Sons, Steamburg Rd., 2 mi. South on M-34.

APPLES—Snows, Spies, Greenings and Delicious. $1.75 to $3.00, cider Storage, Bankers

ebagoes. Cam-

Household Goods 59

GO MODERN

Get "Skelgas" for cooking, water heating. Gas service beyond the

cha of a Norge range. Appliance Service C phone 19.

Machinery and Tools 61

EXCEPTIONAL VALUES—New John Deere B tractor with tool carrier and mounted plow; used '46 John Deere B; Sturdy D on rubber, ex-cellent; corn sheller; New Holland and John Deere mills: chain saw demonstrator. Expert service on implements and cars. Come visit us. Whitney Sales & Service, Somerset Center, phone 15F2.

MCCULLOCH CHAIN SAWS — Sales & Service. The saw the experts use. Dependable starting, light weight. Ludlow Bros. Hardware, Springport. Sold locally by David Hersh, ph. Osseo 903. Bill Trueman, ph. Camden 2301. Rex Newcomer, ph. Waldron 2308.

ARE YOU—ready for winter yet? ? Electric milk house heaters. . . . . Heated water cups. . . . Barn and chicken coop elec. fan ventilators. "The Lamb Farm Equipment Co." DeLaval-Badger-Aerovent - Girton. 6 mi. N. of Pittsford. Phone 2012

SPECIAL — McCormick tractor spreader demonstrator, model 200, regular $438 for only $395. A. Leutheuser & Co., Somerset, Ph. 152 Dependable Service since 1910.

DRAYTON SALES & SERVICE — Case Machinery — Parts —Service. Chain and V-Belts for everything. Located at M-99 and City Limits, Carleton rd. Hillsdale ph. 371.

1 USED G. 1.—cornpicker; and 1 new International mounted cornpicker. Priced right to close out. Keith Williams, Int. Harvester Adams phone 19.

repair, ing

Wanted to Buy 6

FURS & HIDES WANTED—to prices and honest grading. Russel L. Bowen, Camden, Michigan.

Real Estate for Rent

nd Flats 7

living room, hen with bath partment locate at 41 S. Howel f a small apart vantages of a lts only. Phon

UPPER—3 room apartment, unfurnished, newly decorated, adults only 52 Ferris st., over Sears Warehouse. See Mr. Moore.

3 ROOM—apartment furnished o unfurnished, ground floor, privat entrance. Inq. Farmer's Market Jonesville. Ph. 2639.

ALL ELECTRIC—3 room apart ment, 2 private entrances, privat bath, oil heater, utilities furnished Phone 878.

3 UNFURNISHED—upper room and bath, all redecorated, oa floors, gas heat. Phone 1637-W.

2 ROOM—furnished apartment, util ities paid except gas, small chil welcome. 240 N. West St.

TWO—4-room, nicely furnished, al utilities, paid, no objection to a infant. 93 S. Howell.

3 ROOM furnished apartment, con tinuous hot water, pvt. bath, 13 Hillsdale Street.

UNFURNISHED — 4 rooms, one half house, 168 Lewis St. Call 132 after 7:00 p. m.

MODERN—upper unfurnished a partment. Inquire 60 Griswold St.

Houses for Rent 7

LARGE—modern house on US 112 continuous hot water, basemen garage, available at once. 448 E Chicago, Jonesville, phone 4392.

2 MODERN COTTAGES—for rent partly furnished, children welcome Call 1807 Allen.

Real Estate for Sale

Farms and Land for Sale 8

Good Farms

ACRES—near North Adams, pro soil, modern house, nic good buildings, Pric

Hillsdale College -barns, level pro e $16,500.

North Adams, pro dern house excep d buildings

MAY THE BEST OF EVERYTHING COME TO YOU,

CLASS OF JUNE, 1953

CROTTY CORPORATION

JUST REMEMBER THAT GENUINE EFFORT IS

THE FIRST RUNG ON THE LADDER "SUCCESS"

Willard E. Crotty, President

QUINCY MICHIGAN

Compliments

of

McKENZIE MILLING COMPANY

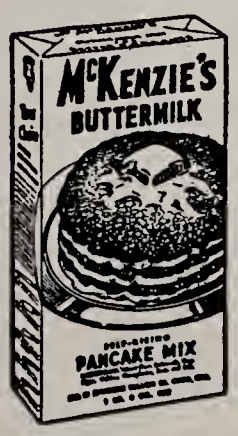

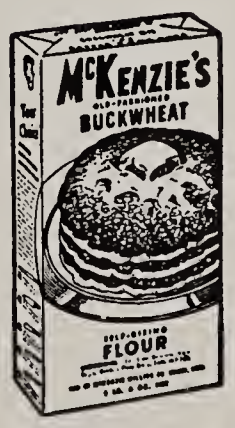

COMPLIMENTS OF

Watts Drug Store

10 EAST CHICAGO QUINCY, MICHIGAN

Compliments of

ROBINSON'S JEWELRY

AND

YODER'S TV SALES

13 WEST CHICAGO STREET QUINCY

Congratulations to the Class of 1953

FOR EXPERT CRANE SERVICE . . . CALL

VERN WOOD

Specializes in Ditch Work

Basement Excavation

Steel Erection and

Burying of Stone Piles and Fences

LITCHFIELD 1-F3 **QUINCY, MICHIGAN**

Congratulations to the Class of 1953

FOR THE BEST IN EXCAVATING AND GRADING – CALL

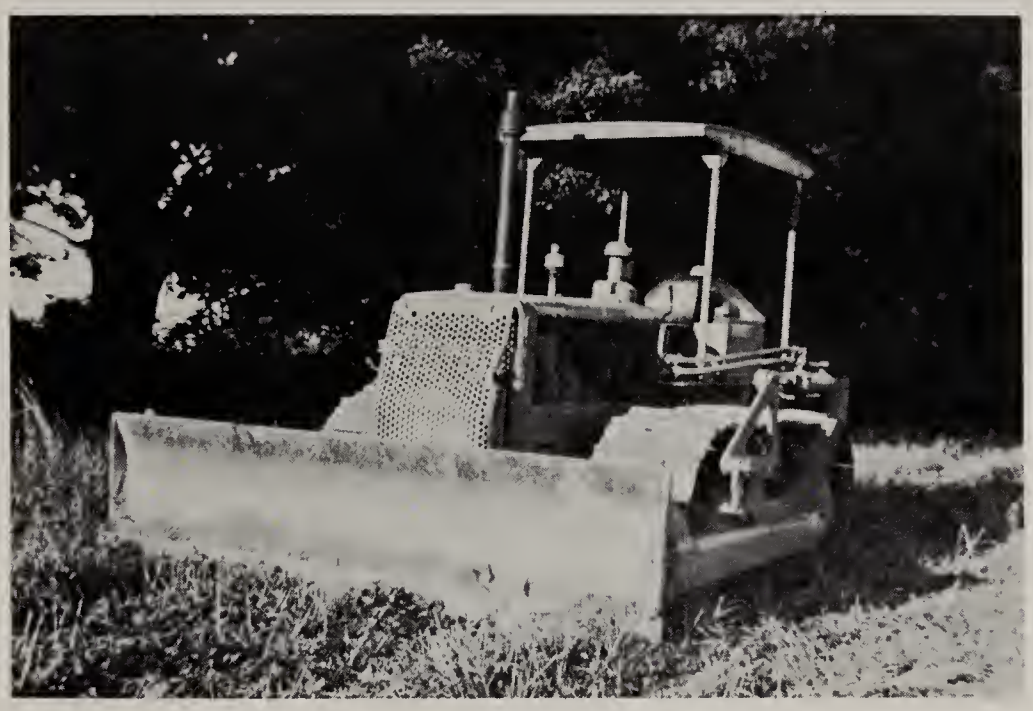

LAWRENCE WOOD

Specializes in Tree Removal

Burying of Stone Piles and Fences

and General Earth Moving

LITCHFIELD 31-F6 **QUINCY, MICHIGAN**

THE POPULAR NOON-

From MILLER'S

Hamburgers and ice cream! Try feeding this to a gang of kids every day, year after year; and see how long they stay with you. For quality and tastiness, we think our hamburgers are as good as any served anywhere at any price. See for yourself why we serve McDonald's Ice Cream. Made in Ann Arbor, it has pleased the younger generation for over 30 years. No more severe test of its quality could be made. We have enjoyed the approval of Quincy's future citizens for six years.

CONGRATULATIONS TO THE CLASS OF '53!

To The R & L

TIME TRIPLE PLAY

You can't fool the youngsters! There has to be a reason why a store continues to enjoy patronage of the young generation day after day, month after month. Courtesy and service, sound value for money received, a sincere effort to cultivate our future customers. This results in the kind of a store that the kids patronize.

Miller's Congratulates the Class of 1953 and extends

Best Wishes for the Future!

T O F R I E S

A store is known by the customers it keeps. We are proud of the fact that the kids mob our store every noon. High ethical standards in our business and a genuine desire to serve the community result in the confidence of the grade school and teen-age youngsters. This will always be our aim.

Congratulations and Best Wishes to the Class of 1953!

GENERAL MANUFACTURING and DISTRIBUTING COMPANY

QUINCY, MICH.

SPEED-O-MATIC

SPEED-O-MATIC WATER HEATER

Automatic · Electric

WATER HEATERS AND SOFTENERS

ELMER SEZ:

On this the day you graduate
I trust that it is not too late
To wish success to thee and thine
From this whole family of mine.
The prettiest member is not here.
She will not show her face for fear
Someone will see and criticize,
Yet for my book she "Takes the Prize."

DOBSON AGENCY

Home of Dependable Insurance

Best Wishes to the Senior Class of 1953

REYNOLDS
PLUMBING AND HEATING

TELEPHONE 200

99 West Chicago Street **Quincy, Michigan**

Compliments of

L. A. DARLING PLASTICS DIVISION

The name to think of first in display

"The Nativity Scene"

COLDWATER **MICHIGAN**

FEDERAL FERTILIZER

THE WORLD'S BEST FERTILIZERS

Wish The Best To The Class of 1953

Distributed By

LOUIE EWERS
Quincy, Michigan
R. F. D. No. 1

GORDON EWERS
Quincy, Michigan
R. F. D. No. 2

Compliments of the

KELLY MILLING COMPANY

The Busiest Little Mill In Michigan

SEEDS - FEEDS - FERTILIZER

CERTIFIED SEED-GRAIN CLEANING

Success to the Class of 1953

Compliments of

MAINS PHARMACY DRUG STORE

PHONE 51-R2 **QUINCY, MICHIGAN**

Congratulations to the Class of 1953

READY-TO-WEAR FOR INFANTS

CHILDREN – JUNIORS – MISSES and WOMEN

LEONA'S APPAREL SHOPPE

Telephone 180

6 West Chicago Street **Quincy, Michigan**

Congratulations and Best Wishes to the Senior Class of 1953

Serving The Quincy Community For Over Half a Century!

KNIRK'S ORCHARD

HOME OF QUALITY APPLES AND FRESH SWEET CIDER

William E. Knirk & Sons

2¾ Miles East and 1 Mile South of Quincy

PATRONS

The 1953 Annual Staff would like to extend their thanks to these people, who so generously contributed money toward our yearbook . . .

DR. N. J. WALTON, M.D.

DR. C. W. ELLIS, D.O.

DR. W. R. JOHNSTON

CLAY T. BROCKMAN

DR. W. R. JONES

J. C. PARKER, D.S.C.

LESLIE A. MOUNTZ, O.D.

DR. V. R. MOOI, M.D.

DR. J. S. NASH, D.V.M.

DR. JAMES A. THOMAS, M.D.

CLASS of 1953

CLASS of 1954

CLASS of 1955

CLASS of 1956

Congratulations to the Class of 1953

FROM

THE QUINCY ALUMNI ASSOCIATION

QUINCY COMMUNITY SCHOOLS

Serving the Community Area . . . includes

Quincy High School

Accredited by University of Michigan and North Central Association

BOARD OF EDUCATION

ELMER ANDERSON ..... President

DEWEY R. MAINS ..... Secretary

LEON VAN PATTEN ..... Treasurer

RAY KNISELY ..... Trustee

ROBERT DENHAM ..... Trustee

COURSES

College Prep.
General
Commercial
Vocational
  Agriculture
Homemaking
Post-Graduate

ATHLETICS

Baseball
Football
Basketball
  Boys
  Girls
Track

MUSIC

School Music
Chorus
Band
Dance Orchestra

OTHER FEATURES

Transportation
Publications
Health Service
Library
Speech Correction
Speech Activities
Veterans' Institute
Adult Classes

CONGRATULATIONS TO THE CLASS of '53

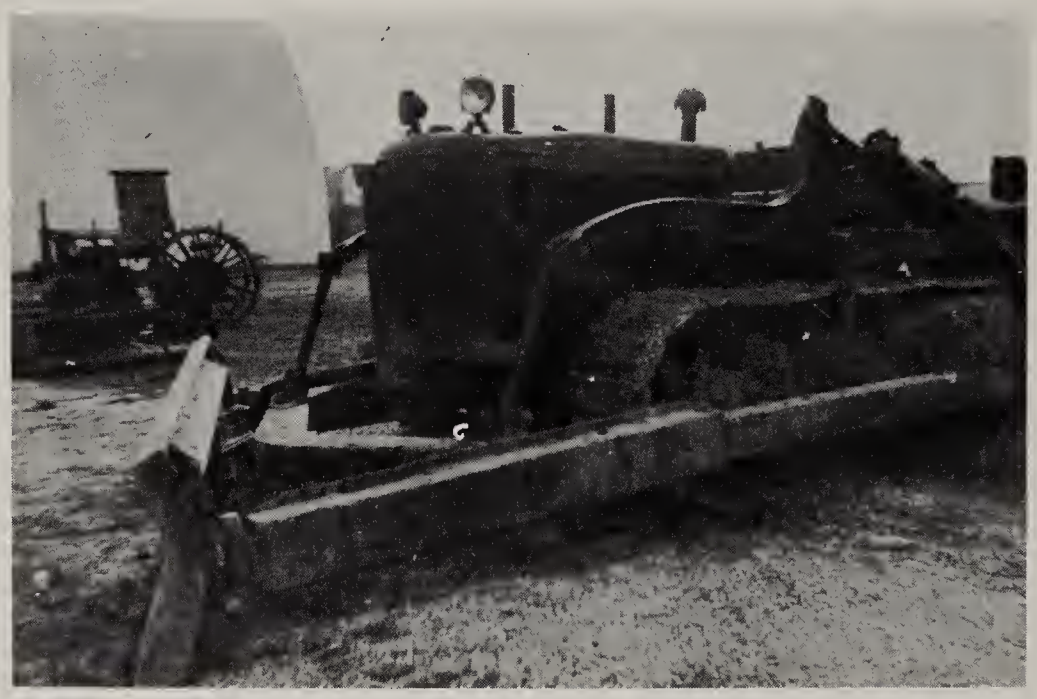

We can do anything in agriculture drainage, tile or open ditch. We have crane and bulldozing service. We can deliver and spread marl , road or cement gravel. Heavy machinery moving. We earnestly believe that our facilities are worthy of your intelligent consideration.

LEWIS and GENE HAYWARD

Route 3, Quincy, Michigan

Phone Litchfield 1-F15 **1027 Clarendon Rd.**

COMPLIMENTS

from

MUSIC MART

Everything in Music

COLDWATER MICHIGAN

WAY-DeNOOYER

Chevrolet and Oldsmobile Sales and Service

Genuine Parts – Expert Body Repair – We Specialize

TELEPHONE 16

USED CARS and USED TRUCKS

Backed with an "OK" that Counts

COLDWATER MICHIGAN

The Southern Michigan National Bank

Of Coldwater

Since 1872

A Good Place to Save

A Good Place to Borrow

Member Federal Deposit Insurance Corporation

Member Federal Reserve System

Best Wishes to the Class of 1953

BRANCH COUNTY FARM BUREAU

COLDWATER **MICHIGAN**

The 1953 Annual Staff and their advisor would like to say, "Thank You," to all the people who gave us advertisements and who contributed money and time toward making this book possible

Compliments of

QUINCY LUMBER COMPANY

TELEPHONE 54

Best Wishes to the Class of 1953

Preston's Turkeys

PRESTON'S TURKEY FARM • QUINCY, MICH.

FRESH DRESSED IN SEASON

FROZEN & CANNED
AT ALL TIMES

Compliments of

WALLACE RESTAURANT

"Just a good place to eat"

GREYHOUND BUS AGENCY – PHONE 100

Joy and Clayton Everetts

Prepare for your future with a savings account

in the

First National Bank

Deposits Insured

Quincy, Michigan

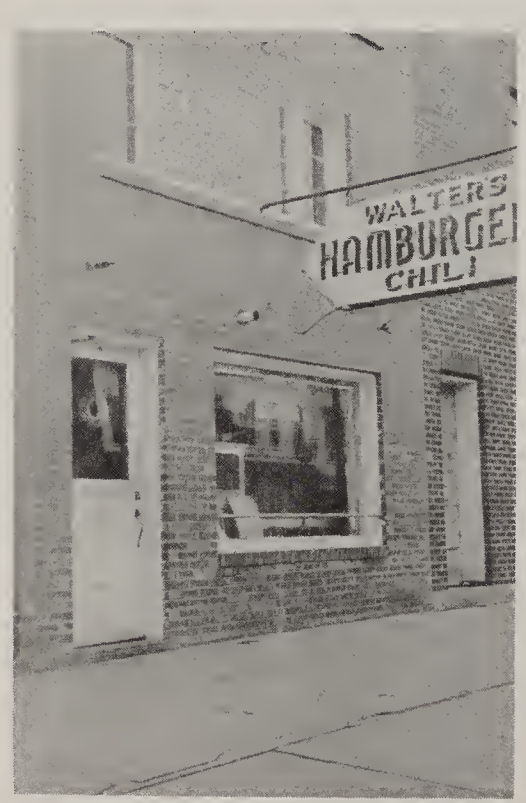

Compliments of

Walter's Tasty Shop

QUINCY, MICHIGAN

Compliments of

WILCOX PRODUCE

WHOLESALER OF EGGS AND POULTRY

DRESSED POULTRY **WHOLESALE and RETAIL**

Lyle A. Wilcox

9 Maiden Lane **Quincy, Michigan**

Compliments

MELVIN BLUE INSURANCE AGENCY

Insurance Consultation

PHONE 222F2

BOLLEGRAF'S CLOTHING STORE

DRY GOODS – SHOES – RUBBER FOOTWEAR

House slippers for the entire family

COMPLIMENTS of COOPER'S

FOR . . .

Good coffee
Complete dinners
Sandwiches
Short orders
Open 24 hours . . .
Plenty of parking space.

FOR . . .

Good gas at a
low price.
Stop in
at our "Service."
Tires – Accessories
Novelties

VAN'S FOOD STORE

Home of Quality Meats and Canned Foods

QUINCY, MICHIGAN **PHONE 6**

Need a New Car or Truck? If so, contact the . . .

COLDWATER MOTOR SALES

Authorized Studebaker Sales and Service

EXPERT
AUTO
REPAIRING

Walter Zirkalos, Owner

353 WEST CHICAGO STREET **PHONE 808**

BEST OF LUCK TO THE

CLASS OF "53"

When It's Service You

Want . . . It's

BREWER'S

STANDARD SERVICE

. . . "Bill"

Congratulations to the Class of "53"

MONTGOMERY EGG COMPANY

"Montgomery Brand" Butter and Eggs

Telephone 8501

CAMDEN, MICHIGAN RURAL ROUTE No. 1

The Star Advertising Salesman

CARL KNIRK

CITIES SERVICE

PRODUCTS

Earl D. Volkert

QUINCY PHONE 53

COLDWATER PHONE 1026-J

COMPLIMENTS

Litchfield

Dairy Association

Litchfield, Michigan

We are wishing the best for, not only this 1953 Class, but for all future students.

THE RAWSON FUNERAL HOME

Leading Photographers in the Midwest

H. A. POWELL STUDIOS

"Photography at its Best"

MICHIGAN and OHIO

Compliments of

HYSLOP'S

APPLIANCE STORE

Wallpaper

Paints

Television

Hotpoint Appliances

QUINCY MICHIGAN

PHONE 277

CONGRATULATIONS

DIEDRICH FUNERAL HOMES

QUINCY ALLEN

Compliments of

QUINCY MARKET

★

"Where Price Tells and Quality Sells"

★

EVERYTHING IN GROCERIES, MEATS, VEGETABLES

"J. L. Brewer"

BEST WISHES TO THE CLASS OF '53

STAFFORD and SON

Real Estate Brokers

★

3 East Chicago – Phone 104

QUINCY MICHIGAN

Congratulations To The Class of 1953

QUINCY

HOME DAIRY

MILK – BUTTER

Ice Cream – Cottage Cheese

TELEPHONE 78

MR. and MRS. EARL COPLIN

RUBY'S

BEAUTY SHOP

WE DON'T DO FACELIFTING

BUT OUR HAIRCUTS

GIVE YOUR PERSONALITY

A LIFT!

Telephone 9174 Quincy

CONGRATULATIONS and BEST WISHES

THE KERR HARDWARE

COMPANY

◂◆▸

Wilson and Rawlings
Sporting Goods

Hardware

Electric Appliances

◂◆▸

COLDWATER MICHIGAN

WTVB

and

WTVB-FM

South Central Michigan's
Most Powerful Stations

1590 kc – 98.3 mc.

NEWS – MUSIC – SPORTS

BEST WISHES
from

THE QUINCY SHOPPER

YOUR WEEKLY SHOPPING NEWS
DELIVERED FREE TO 1,800 FAMILIES
IN AND AROUND QUINCY AND ALLEN

ROOTES MOBILE SERVICE
LUBRICATION SPECIALISTS

BEST WISHES TO
THE CLASS OF '53
***
BAKER INSURANCE AGENCY
***
4½ WEST CHICAGO STREET
TELEPHONE 178

A Bid From

ALBRIGHTS

As you go through life, may we serve

your ELECTRICAL needs?

ALBRIGHTS

GENERAL ELECTRIC

STORE

23 South Monroe Street

Coldwater Michigan

WILBUR

FURNITURE STORE

Nationally Advertised Furniture

At Reasonable Prices

4-6 SOUTH MONROE STREET

COLDWATER MICHIGAN

CONGRATULATIONS

SATTLER BROTHERS

General Garage Work

Wrecker Service

PHONE 278

QUINCY MICHIGAN

Compliments of

M. S. BALLARD

Representing

H. R. TERRYBERRY CO.

GRAND RAPIDS, MICHIGAN

"The Finest in Class Rings"

BEST WISHES TO THE CLASS OF 1953

GRIFFIN'S HARDWARE

Appliances – Oil Heaters

T-V – Paints

TELEPHONE 122

QUINCY MICHIGAN

At Your Special Service . . .

Our Bridal Secretary is anxious to help you choose your favorite sterling and crystal pattern from our complete selection of solid silver and crystal. Register your choice in our . . .

BRIDES REGISTER

Keepsake — Bluebird Diamonds

First in Quality — First in Service

BEST WISHES TO CLASS OF 1953

NORTH BUTLER STORE

CLIFF and VI

Litchfield Phone 11F-16

HOMER, MICHIGAN

Quincy and Clarendon Roads

THE PRICELESS INGREDIENT OF EVERY PRODUCT IS THE HONOR AND INTEGRITY OF HIM WHO MAKES IT . . . CONSIDER THE NAME BEFORE YOU BUY

Auto Owners Insurance Company

Fire—Automobile—Casualty—Bonds

R. M. CONRAD H. K. CONRAD

Local Agents

QUINCY COOPERATIVE COMPANY

An Organization of Farmers for Farming

COALS — FEEDS — SEEDS — FERTILIZER

HARDWARE

Compliments of

SNYDER'S BAKERY

Lucille Polhamus

Quincy Michigan

Compliments of

BIBLE'S GRILL & SERVICE STATION

COLDWATER, MICHIGAN

DON'S GARAGE

SINCLAIR GAS and OIL

Phone 86 Quincy, Mich.

Compliments

QUINCY HARDWARE

"Right" on the Corner

Quincy 12

BEST WISHES FROM

Quincy Ice Company

Jim Loveberry *Lyle Bush*

CONGRATULATIONS SENIORS

from

HARD and BUCHANAN

"Livestock Hauling"

QUINCY MICHIGAN

Congratulations to the Class of '53

LEONARD SERVICE

"LEONARD OLAYNICK"

Best Wishes from One of the Class of '24

Remember: MORALE IS A WOMAN'S BUSINESS

42 W. Chicago Phone 250

FRANCETTE BEAUTY SHOP

Quincy, Michigan

Compliments

DRYER'S CITIES SERVICE

Koolmotor Gas and Oils

Evinrude Motors — Sales Service

BLAKE'S FLOWERS

Phone 1618

ALLEN MICHIGAN

Compliments

VAN HOOSEAR'S IMPLEMENT SALES

I-H Sales and Service

PHONE 190-R2 QUINCY, MICH.

THE QUINCY HERALD

ESTABLISHED 1878

Compliments of the

ELECTRIC SHOE SHOP

A. E. GILLESPIE

"If It's Made of Leather, We Can Fix It"

Quincy Michigan

BEST WISHES

FROM

SAM'S BARBER SHOP

CONGRATULATIONS

from

REYNOLDS GROCERY

Compliments of

SUNDSTROM'S SHELL SERVICE

ALLEN MICHIGAN

Cleaned with SANITONE

NOTE THE DIFFERENCE

H and H CLEANERS

Phone 22 Coldwater, Mich.

Compliments of

WOODWARD & SONS

SUITS—COATS—DRESSES

Coldwater Michigan

CONGRATULATIONS

TO THE CLASS OF *1953*

THE TRIBOLET 5c to $1.00 STORE

Coldwater Michigan

Compliments of

Roy's Mobile Service

SPECIALIST IN LUBRICATION

BEST WISHES FROM

Neuhauser Hatchery

Coldwater, Michigan

DAVID LIECHTY MANAGER

O. D. CHAPMAN

In Coldwater Since 1880

LOYALTY DIAMOND RINGS

Certified-Registered-Insured

Longines, Hamilton, Elgin Watches

Sterling Silver and Silver Plate

Register in our Bride's Book

Compliments of the

STANDARD OIL COMPANY

D. H. Mehalek

T. Campbell P. Bush

Troutman's Super Market

549 E. CHICAGO ROAD — COLDWATER, MICH.

QUALITY GROCERIES and MEATS

Phone 916 Coldwater, Mich.

Compliments of

TREAT AUTO PARTS

COLDWATER, MICHIGAN

Shop At

McCOMB'S SHOE STORE

Home of

Sandlers of Boston Shoes

Red Goose and Friedman Shelby Shoes

Compliments of

GAMBLES STORE

No. 1168

47 W. Chicago St. Coldwater, Mich.

Congratulations to the

Class of '53

STRINGTOWN STORE

Mr. and Mrs. M. Woodard

F. PIERSON & SON'S STANDARD STATION

Groceries—Meats—Gas—Oil—Tires and Vulcanizing—Battery Charging

ALGANSEE, MICHIGAN

Compliments of the

M and K BLOSSOM SHOP

Flowers For All Occasions

PHONE 288 64 West Chicago, Quincy

Compliments From

GREEN'S ORCHARD

APPLES, PEACHES and PLUMS

On US-112 1 Mile East of Allen

LEONARD R. PIERCE

Dodge-Plymouth Dealer

COLDWATER MICHIGAN

WARNER BUICK COMPANY

BUICK, PONTIAC, and G.M.C.

Sales and Service

Coldwater, Mich. PHONE 64

Vogt's FLOWERS

COLDWATER Phone 73

Compliments of

J. B. BRANCH COMPANY

Serving Branch County Since 1877

COLDWATER MICHIGAN

CONGRATULATIONS and BEST WISHES

MAC'S FURNITURE HOME

Quality Home Furnishings at Lowest Cash Prices

COLDWATER MICHIGAN

OTTO'S SPORTING GOODS

Everything in Sporting Goods

YOUR SCHWINN BICYCLE DEALER

One-half Mile East of Coldwater

BEST WISHES TO THE CLASS OF 1953

SAFFORD'S STORE

Mr. and Mrs. Roy Dove

ALGANSEE, MICHIGAN

BRETZ'S GENERAL STORE

HALL'S CORNERS

Fresh Meats—Vegetables—Groceries—Hardware

Dry Goods, Tobacco, Candy, Pop, Mobile Gas-Oil

R.F.D. No. 1 MONTGOMERY, MICH.

Vick & Hazel ***Fremont Ph. 3706***

CONGRATULATIONS AND BEST WISHES

TO THE CLASS OF 1953

W. B. VAN AKEN GREENHOUSES

COLDWATER, MICHIGAN

65 E. Chicago St. **Phone 36**

McCANN and MARTIN

"The John Deere Store"

JOHN DEERE TRACTORS and IMPLEMENTS

Phone 506 423 East Chicago Street

Coldwater, Michigan

CONGRATULATION'S '53

Johnson's

Quality

CLOTHIERS and FURNISHERS

Coldwater, Michigan Phone 380

J. C. Penney Company

Branch County's Modern Department Store

HIGH QUALITY AT LOWEST CASH PRICES

YOU CAN BE SURE OF
FIRST QUALITY AT PENNEY'S

SHORT'S

Television — Installation

Sales and Service

Phone 337 Coldwater, Mich.

CONGRATULATIONS

LEGG LUMBER CO.

COLDWATER

Your Home Building Headquarters

CONGRATULATIONS TO THE CLASS OF 1953

BEE HIVE SHOE STORE

The Store of Quality and Service

16 WEST CHICAGO ST. COLDWATER

DOUGLAS
of
COLDWATER

HOME OF

Buster Brown and Teen-age Shoes

Congratulations, Class of '53

FIRESTONE STORES

17 West Chicago Coldwater, Mich.

Congratulations To The

Class of 1953

RADIO CAB COMPANY

PHONE 90

COLDWATER

CONGRATULATIONS

FOSTERS MARKET

"George and Earl"

QUINCY MICHIGAN

Lumber — Building Materials

Coal — Transit-Mix Concrete

WOODWARD-POLLOCK LUMBER Co.

Telephone 125

Coldwater Michigan

Compliments of

Everett and Virgil

BOWERMAN

CHORE-BOY DAIRY EQUIPMENT

Brown Swiss Cattle

Quincy, Michigan PHONE 113-F12

Compliments of

ALLEN HARDWARE COMPANY

Hardware — F & W Pumps — Philgas

HOTPOINT APPLIANCES

Phone 39 Allen, Mich.

WOOD SAFETY SERVICE

"AUTHORIZED BEAR SERVICE"

Frames, Axles, Wheel Straightening, Brake Service

22 S. Clay Street Phone 268-J Coldwater, Mich.

PETTY FARM EQUIPMENT

New Holland Balers Geil Forage Harvesters

Minneapolis-Moline Modern Farm Machinery

New Idea Farm Equipment PHONE 199

106-108 W. Chicago St., Coldwater, Mich.

Autographs
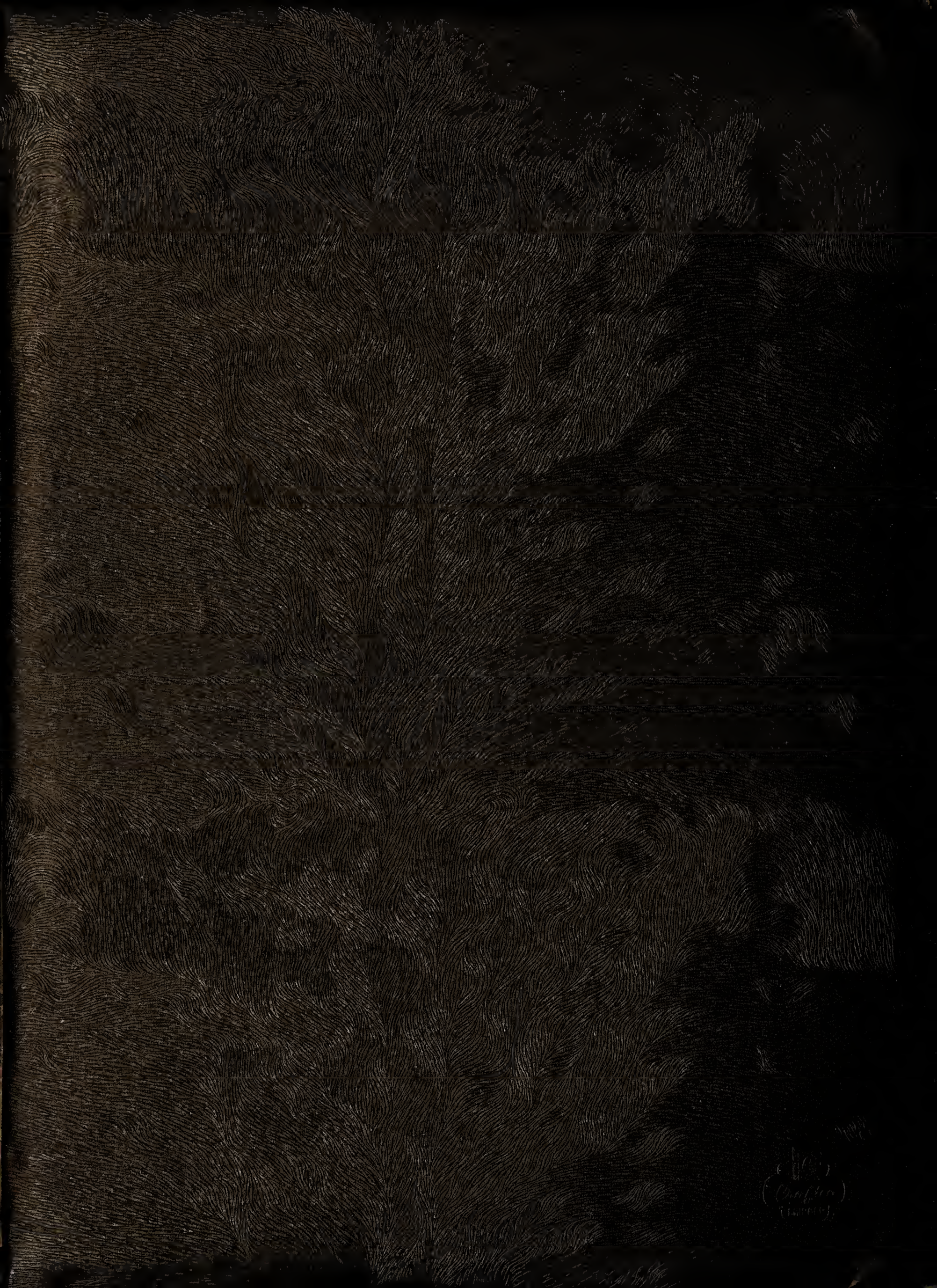
QUINCY HIGH SCHOOL
ORIOLES
BASKETBALL SCHEDULE